

**GENERAL INFORMATION**

The present *spare parts* order exactly the right spare parts.

When ordering specify:

- 1) the part's code number followed by its description;
- 2) the motorcycle's serial number, stamped on the steering head.

Reference to right and left apply to the vehicle in terms of its direction of movement.

**VALIDITY**

**f.m.** Until V.I.N.  
**d.m.** From V.I.N.  
**f.m.m.** Up to engine number  
**d.m.m.** From engine number

- RED motorcycle
- BLACK motorcycle
- ▲ YELLOW motorcycle
- ◆ GREY motorcycle
- ▼ BLEU motorcycle

*All data are subject to modification without prior notice.*

**Ducati Motor S.p.A.**  
*Uffici Commerciali Amministrativi:*  
*Via A. Cavalieri Ducati n. 3*  
*40132 Bologna, Italy*  
*Telefono 051 641311*  
*Fax 051 406580*  
*Internet [www.ducati.com](http://www.ducati.com)*



page	CONTENTS
4 001	WORKSHOP SPECIAL TOOLS
6 001.1	WORKSHOP SPECIAL TOOLS
8 001.2	DIAGNOSIS TESTER MATHESIS
10 002	GEARCHANGE
12 003	GEAR-BOX
14 004	CLUTCH
16 005	CLUTCH COVER
18 006	CRANKSHAFT
20 007	CYLINDERS - PISTONS
22 008	TIMING
24 009	FILTERS AND OIL PUMP
26 010	HALF CRANKCASES
28 011	ALTERNATOR COVER
30 012	ELECTRIC STARTER AND IGNITION
32 013	HEAD : TIMING
34 014	VERTICAL HEAD
36 015	HORIZONTAL HEAD
38 016	THROTTLE BODY
40 017	EXHAUST SYSTEM
42 018	STANDS
44 019	FRAME
46 020	L.H. FOOT RESTS
48 021	R.H. FOOT RESTS
50 022	HEAD-LIGHT AND ELECTRIC WIRING
52 023	INSTRUMENT PANEL
54 024	HANDLEBAR AND CONTROLS
56 025	FRONT FORK
58 026	CLUTCH CONTROL
60 027	FRONT HYDRAULIC BRAKE
62 028	OIL COOLER
64 029	ELECTRIC SYSTEM
66 030	BATTERY BOX MOUNT
68 031	AIR INDUCTIO AND OIL VENT
70 032	SWINGARM AND CHAIN
72 033	REAR HYDRAULIC BRAKE
74 034	WHEELS
76 035	NUMBER PLATE HOLDER
78 036	SEAT
80 037	FUEL SYSTEM
82 038	FUEL TANK
84 039	HEADLIGHT FAIRING
86 040	FAIRING
90 040.1	HALF FAIRING
92 041	FUEL INFEED
94 042	MARKING PLATES

DRAWING

**001**

WORKSHOP SPECIAL TOOLS

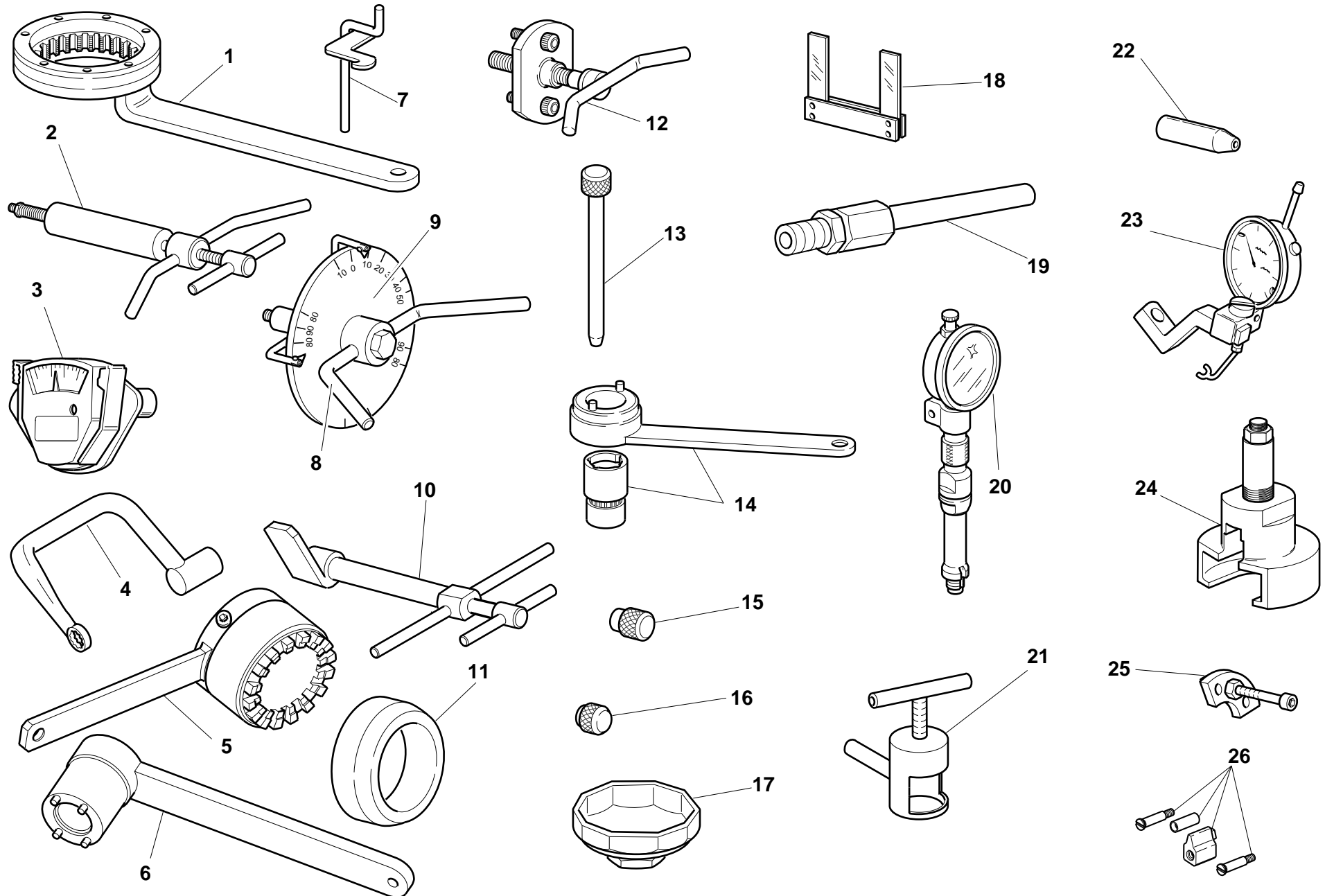

DRAWING

**001**

**WORKSHOP SPECIAL TOOLS**

NOTES	NO.	CODE NO.	DESCRIPTION	VALIDITY	Q.TY	
	1	88713.0146	Frame-engine grounding cable		1	
	2	88713.0120	Rocker shaft extractor		1	
	3	051.2.001.1A	Torque wrench for timing belt		1	
	4	88713.1139	Head nuts holder wrench		1	
	5	88713.1419	Alternator holder wrench for tightening nut		1	
	6	88713.0137	Crankshaft gear holder wrench for tightening nut		1	
	7	88713.0143	Tool for assembling closing rocker and spring		1	
	8	98112.0002	Degree wheel		1	
	9	88713.0123	Degree wheel holder tool for ignition advance check		1	
	10	88713.1215	Torque wrench for timing belt		1	
	11	88700.5665	Sleeve for installing clutch bell gear		1	
	12	88713.0144	Extractor for removal of chain/generator cover		1	
	13	88713.0262	Pin for assembling rocker arms		1	
	14	88700.5644	Timing belt rollers holder wrench		1	
	15	0000.44119	Spacer for checking lower valve shim		1	
	16	0000.44120	Spacer for checking lower valve shim		1	
	17	0675.03.210	Wrench for removing oil filter cartridge		1	
	18	88765.1000	Fork feeler gauge 0.1 mm		1	
	18	88765.1005	Fork feeler gauge 0.2 mm		1	
	18	88765.1006	Fork feeler gauge 0.3 mm		1	
	19	88713.1010	Union for exhaust gas suction		1	
	20	88765.0968	T.D.C. control gauge		1	
	21	88713.1332	Extractor bushing bearing inner ring		1	
	22	88700.5749	Crankcases assembling cap		1	
	23	88765.1058	Valve lift gauge		1	
	24	88713.1502	Extractor for primary drive gear		1	

NOTES	NO.	CODE NO.	DESCRIPTION	VALIDITY	Q.TY	
	25	88713.1091	Plate for positioning gear engagement fork		1	
	26	88765.1086	Conversion kit for 4V belts tensioning tool		1	

CATALOGUE No:  
ISSUED:

**915.1.086.1C**  
**05 - 00**

CATALOGUE No:  
ISSUED:

**915.1.086.1C**  
**05 - 00**

DRAWING

**001.1**

WORKSHOP SPECIAL TOOLS

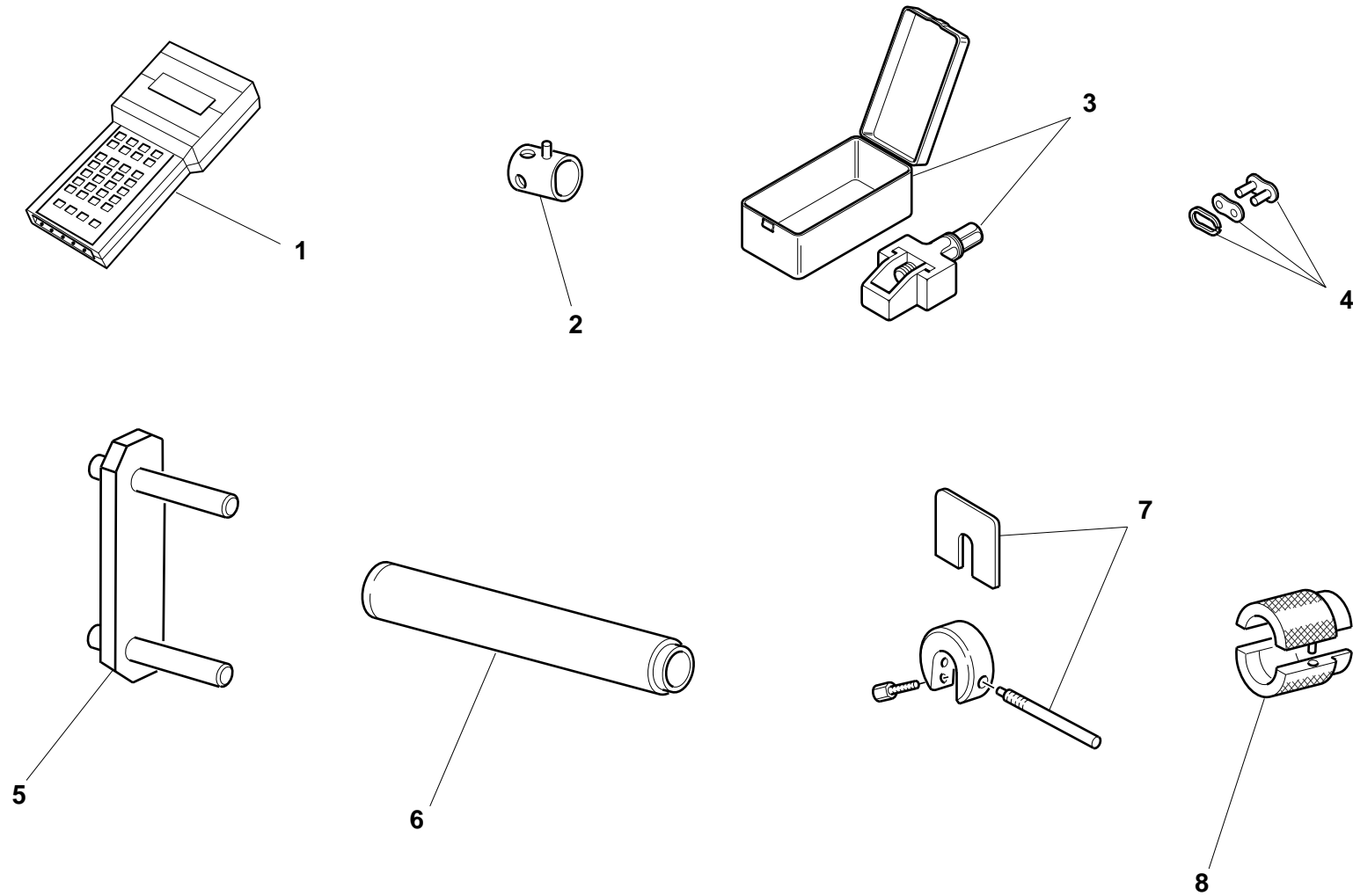

DRAWING

**001.1**

**WORKSHOP SPECIAL TOOLS**

NOTES	NO.	CODE NO.	DESCRIPTION	VALIDITY	Q.TY	
I	1	88765.1068	Check intrument		1	
GB	1	88765.1069	Check intrument		1	
D	1	88765.1070	Check intrument		1	
F	1	88765.1071	Check intrument		1	
E	1	88765.1072	Check intrument		1	
	2	0000.70139	Wrench for front wheel spindle		1	
	3	88713.1344	Tool for assembling chain		1	
	4	677.4.002.1A	Coupling		1	
	5	88713.1515	Frame/engine mount		1	
	6	88713.1072	Stopper for driving the half bearing of the steering head base		1	
	7	88713.0957	Tool for holding SHOWA fork spacer		1	
	8	88713.1096	Tool for overhauling SHOWA forks - assembling seal ring		1	

NOTES	NO.	CODE NO.	DESCRIPTION	VALIDITY	Q.TY	
-------	-----	----------	-------------	----------	------	---

DRAWING

**001.2**

DIAGNOSIS TESTER MATHESIS

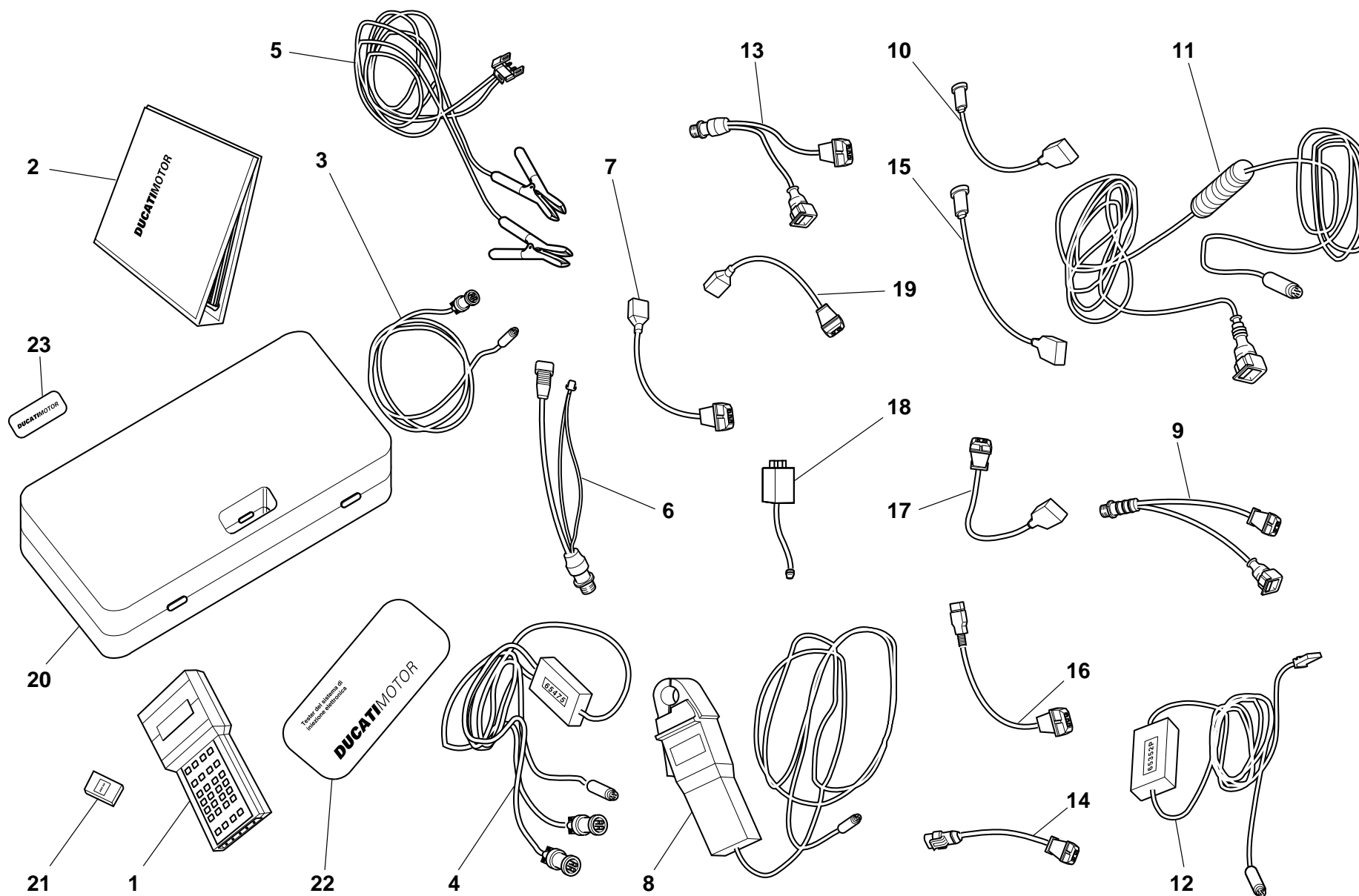





DRAWING

001.2

## DIAGNOSIS TESTER MATHESIS

NOTES	NO.	CODE NO.	DESCRIPTION	VALIDITY	Q.TY	
	1	88765.1126Z	Bare Mathesis		1	
	2	914.7.023.1A	Italian manual		1	
	2	914.7.023.1B	English manual		1	
	2	914.7.023.1C	German manual		1	
	2	914.7.023.1D	Franch manual		1	
	2	914.7.023.1E	Spanish manual		1	
	3	88765.1126R	Main cable Mathesis		1	
	4	88765.1126A	Pickup Control cable		1	
	5	88765.1126Q	Battery mains cable		1	
	6	88765.1126	Mains cable adapter for self diagnosis		1	
	7	88765.1126N	Sensor for absolute pressure sampling		1	
	8	88765.1126V	Amperometer plier		1	
	9	88765.1126E	Adapter for 3 wires Pickup test cable		1	
	10	88765.1126P	Sensor for air temperature sampling		1	
	11	88765.1126C	Cable for potentiometer adjustment		1	
	12	88765.1126B	Test cable and speed indicator adjustment		1	
	13	88765.1126F	Adapter for 2 wires Pickup test cable		1	
	14	88765.1126D	Adapter for potentiometer adjustment		1	
	15	552.4.028.1A	Sensor for small throttle potentiometer sampling		1	
	16	88765.1126H	Sensor for throttle potentiomer sampling		1	
	17	88765.1126G	Sensor for air/water temperature sampling		1	
	18	88765.1126M	Sfety remote switch		1	
	19	88765.1126L	2 Wires sampling Pickup sensor		1	
	20	88765.1126U	Case with sponge		1	
	21	88765.1073	Italian memory card		1	
	21	88765.1074	English memory card		1	

NOTES	NO.	CODE NO.	DESCRIPTION	VALIDITY	Q.TY	
	21	88765.1075	German memory card		1	
	21	88765.1076	French memory card		1	
	21	88765.1077	Spanish memory card		1	
	22	88765.1126S	DUCATI sticker for case		1	
	23	88765.1126T	DUCATI sticker RH/LH side		1	

CATALOGUE No:  
ISSUED:915.1.086.1C  
05 - 00CATALOGUE No:  
ISSUED:915.1.086.1C  
05 - 00

DRAWING

**002**

GEARCHANGE

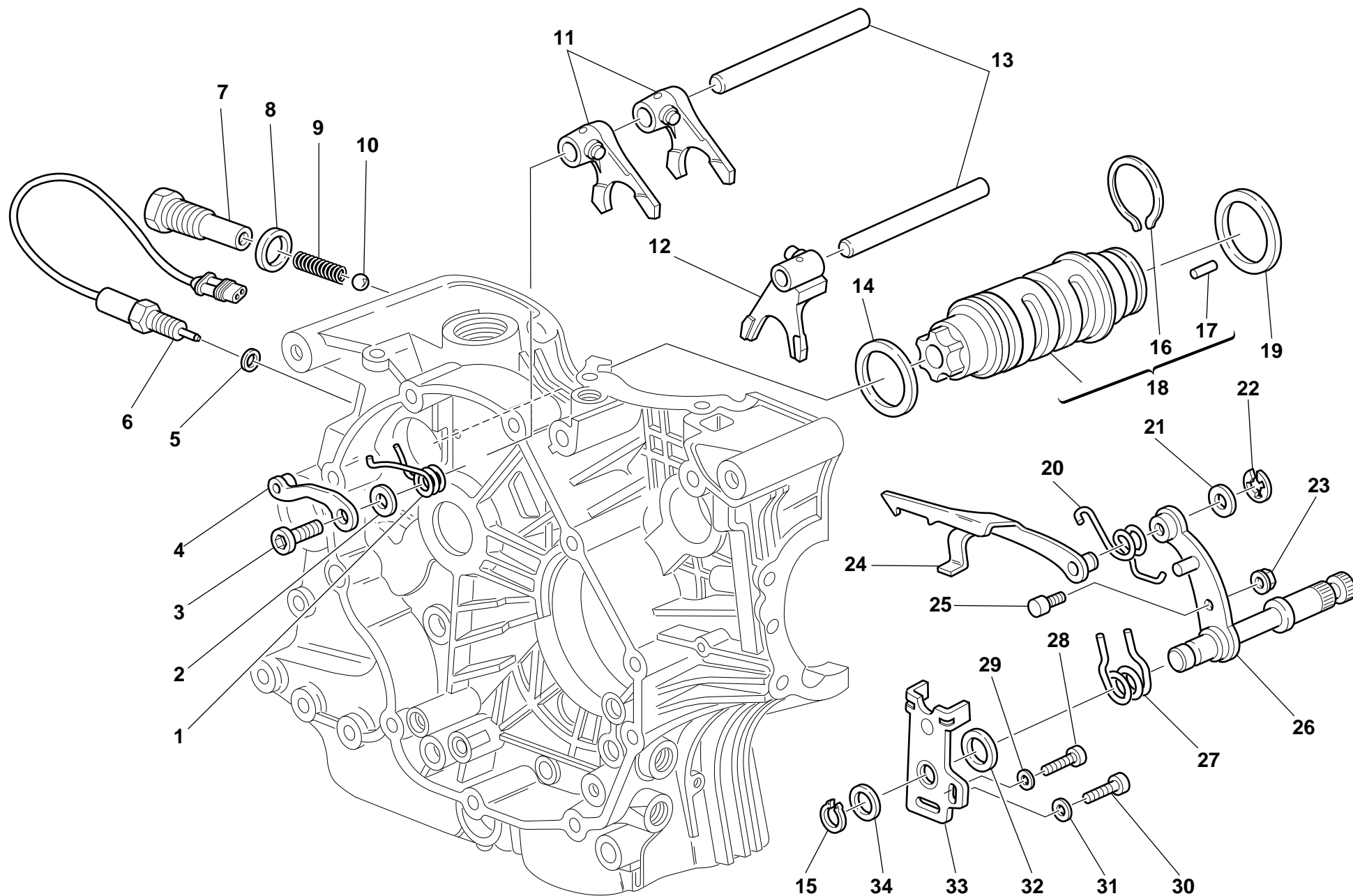

DRAWING

**002****GEARCHANGE**

NOTES	NO.	CODE NO.	DESCRIPTION	VALIDITY	Q.TY	
	1	799.1.049.1A	Return spring		1	
	2	852.1.053.1A	Washer		1	
	3	779.1.039.1A	Special screw		1	
	4	455.2.003.1A	Gear stopper assembly		1	
	5	0150.92.280	Gasket th.2		1	
	5	0504.03.085	Gasket th.1,5		1	
	5	852.1.111.1A	Gasket th.0.5		1	
	6	539.1.021.1A	Switch		1	
	7	779.1.203.1A	Push rod holder		1	
	8	0272.91.090	Gasket		1	
	9	0660.13.143	Gear selector spring		1	
	10	76835.1134	Ball		1	
	11	0670.13.075	1st,3rd-2nd gear selector fork		2	
	12	0670.13.080	4th,5th gear selector fork		1	
	13	0660.13.070	Fork pin		2	
	14	852.1.005.1A	Shim th. 1		1	
	15	73500.1542	Circlip		1	
	16	882.1.006.1A	Needle retaining ring (square cross-section)		1	
	17	821.1.070.1A	Special roller (square cross-section)		6	
	18	182.2.012.1A	Complete gearbox drum		1	
	19	0660.13.060	Shim th. 1		1	
	19	852.1.094.1A	Shim th. 0.9		1	
	20	799.1.025.1A	Fork return spring		1	
	21	0400.09.050	Shim th. 0.5		1	
	21	0765.92.205	Shim th. 0.2		2	
	22	0214.07.350	Ring		1	

NOTES	NO.	CODE NO.	DESCRIPTION	VALIDITY	Q.TY	
	23	750.5.001.1A	Nut		1	
	24	180.1.008.1A	Gearbox drum control fork		1	
	25	0660.13.165	Gearchange lever pin		1	
	26	821.1.001.1A	Pin with gearchange lever		1	
	27	0799.13.110	Gearchange lever return spring		1	
	28	60N102509	Screw		1	
	29	462.3.003.8A	Washer		1	
	30	771.5.122.2B	Screw		1	
	31	462.3.003.7A	Washer		1	
	32	881.1.012.1A	Centering ring		1	
	33	826.1.009.1A	Stopper plate		1	
	34	0400.29.126	Shim th. 0.5		1	

CATALOGUE No:  
ISSUED:**915.1.086.1C**  
**05 - 00**CATALOGUE No:  
ISSUED:**915.1.086.1C**  
**05 - 00**

DRAWING

**003**

GEAR-BOX

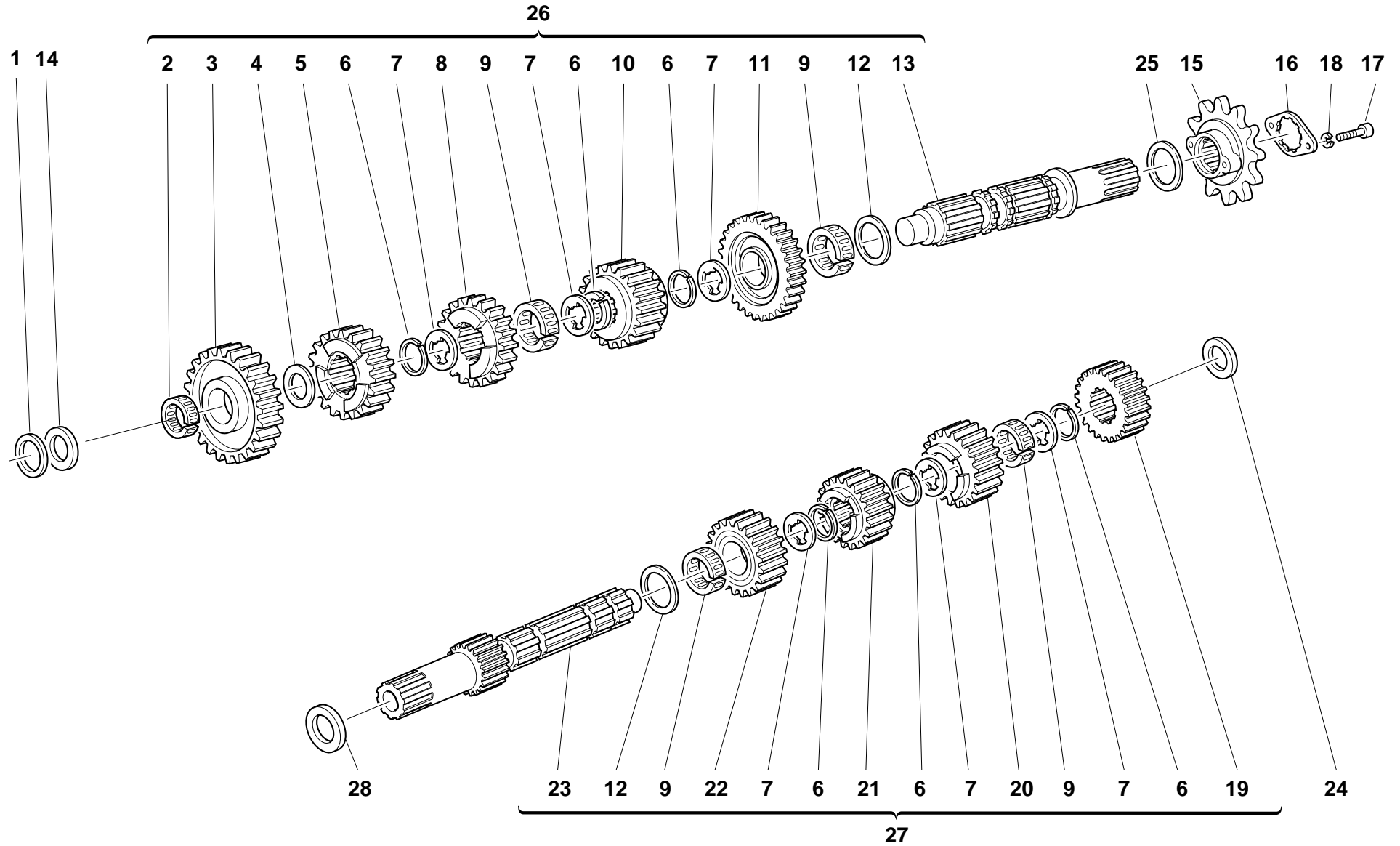

DRAWING

**003****GEAR-BOX**

NOTES	NO.	CODE NO.	DESCRIPTION	VALIDITY	Q.TY	
	1	0670.16.184	Shim th. 1		1	
	1	0670.16.185	Shim th. 1.2		1	
	1	713.1.014.1A	Shim th. 1.5		1	
	1	713.1.014.1B	Shim th. 1.7		1	
	1	713.1.014.1E	Shim th. 1.6		1	
	2	76402.0003	Needle bearing		1	
	3	172.1.015.1A	Driven gear 1st sp.		1	
	4	0670.16.155	Shim th. 1		1	
	5	172.1.018.1A	Driven gear 4th sp.		1	
	6	0670.16.145	Snap ring		6	
	7	856.1.001.1A	Grooved washer th. 0.5		6	
	8	172.1.017.1A	Driven gear 3rd sp.		1	
	9	701.4.005.1A	Needle bearing		4	
	10	172.1.019.1A	Driven gear 5th sp.		1	
	11	172.1.016.1A	Driven gear 2nd sp.		1	
	12	0670.16.150	Shim th. 0.5		2	
	13	149.1.029.1A	Gearbox lay shaft		1	
	14	713.1.014.1A	Shim th. 1.5		1	
	15	449.1.003.3A	Chain sprocket Z=15		1	
	16	826.1.011.1A	Sprocket keep plate		1	
	17	771.5.040.0C	Screw		2	
	18	734005N01	Spring washer		2	
	19	0670.16.023	Driving gear 2nd sp.		1	
	20	172.1.014.1A	Driving gear 5th sp.		1	
	21	172.1.012.1A	Driving gear 3rd sp.		1	
	22	172.1.013.1A	Driving gear 4th sp.		1	

NOTES	NO.	CODE NO.	DESCRIPTION	VALIDITY	Q.TY	
	23	149.1.028.1B	Gearbox main shaft		1	
	24	0670.16.163	Shim th. 1.8		1	
	24	0670.16.164	Shim th. 2		1	
	24	0670.16.184	Shim th. 1		1	
	24	713.1.014.1B	Shim th. 1.7		1	
	24	713.1.014.1D	Shim th. 1,1		1	
	24	713.1.014.1F	Shim th. 1.9		1	
	25	0670.16.170	Shim th. 0.8		1	
	25	0670.16.171	Shim th. 1		1	
	25	852.1.105.1AB	Shim th. 0.9		1	
	25	852.1.105.1AD	Shim th. 1,1		1	
	25	852.1.105.1AG	Shim th. 0.7		1	
	26	150.2.052.1A	Complete lay shaft		1	
	27	150.2.051.1B	Complete main shaft		1	
	28	0251.47.050	Shim th. 1		1	
	28	0251.47.054	Shim th. 1.2		1	
	28	852.1.108.1AH	Shim th. 0.9		1	
	28	852.1.108.1AL	Shim th. 1,1		1	
	28	852.1.108.1AN	Shim th. 1,3		1	

CATALOGUE No:  
ISSUED:**915.1.086.1C**  
**05 - 00**CATALOGUE No:  
ISSUED:**915.1.086.1C**  
**05 - 00**

DRAWING

**004**

CLUTCH

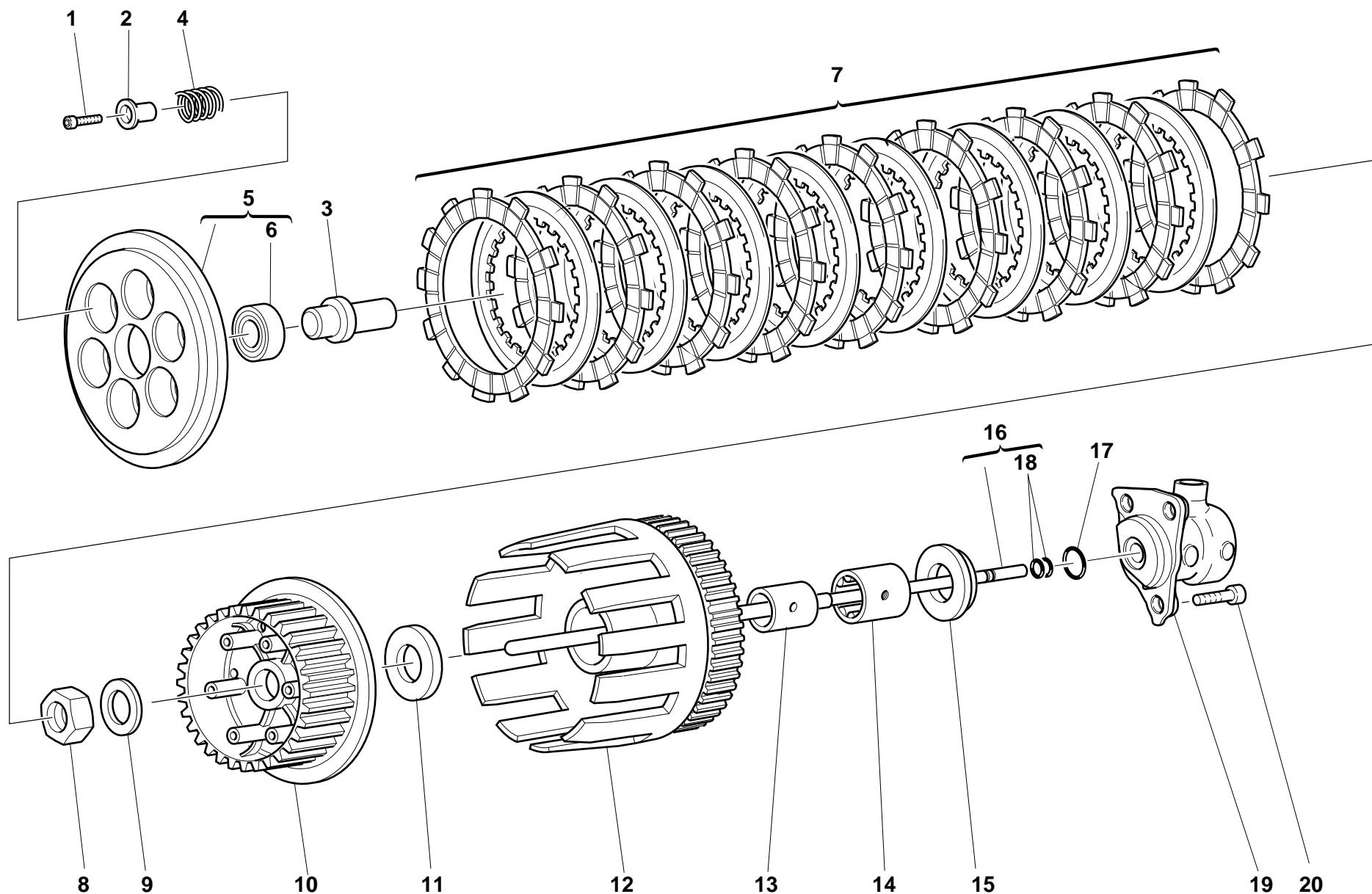

DRAWING **004** **CLUTCH**

NOTES	NO.	CODE NO.	DESCRIPTION	VALIDITY	Q.TY	
	1	771.5.043.2B	Screw		6	
	2	841.1.024.1A	Retainer		6	
	3	818.1.010.1B	Clutch control pin		1	
	4	0659.16.558	Clutch spring		6	
	5	194.2.003.1A	Pressure plate		1	
	6	702.5.008.1A	Bearing		1	
	7	190.2.009.2B	Clutch plates set		1	
	8	750.1.007.1A	Nut		1	
	9	851.1.004.1A	Lock washer		1	
	10	196.1.016.1A	Clutch drum		1	
	11	856.1.014.1A	Shim		1	
	12	170.2.031.2A	Primary drive gears pair		1	
	13	881.1.026.1A	Inner ring		1	
	14	702.5.015.1A	Bearing		1	
	15	713.1.119.1A	Spacer		1	
	16	117.2.007.1A	Clutch control rod		1	
	17	0647.92.170	O-ring		1	
	18	93823.2018	O-ring		2	
	19	195.4.003.1A	Piston assembly		1	
	20	60N107335	Screw		3	

NOTES	NO.	CODE NO.	DESCRIPTION	VALIDITY	Q.TY	
-------	-----	----------	-------------	----------	------	---

DRAWING

**005**

CLUTCH COVER

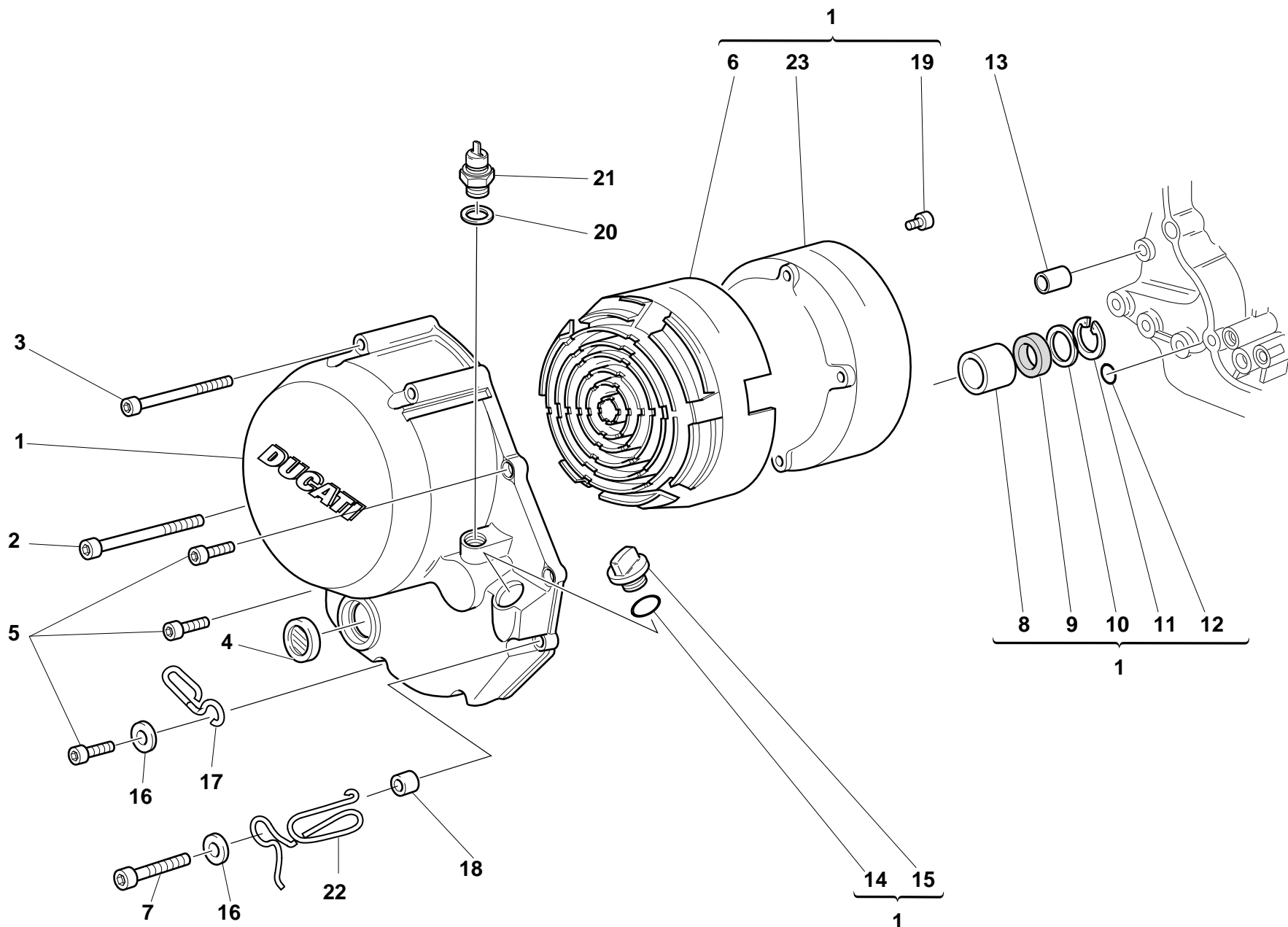



DRAWING

**005****CLUTCH COVER**

NOTES	NO.	CODE NO.	DESCRIPTION	VALIDITY	Q.TY	
	1	243.2.028.1AC	Cover clutch side		1	
	2	771.5.083.2B	Screw		1	
	3	771.5.081.2B	Screw		3	
	4	254.4.001.1A	Oil level inspection cap		1	
	5	60N102510	Screw		5	
	6	486.1.051.1A	Panel		1	
	7	771.5.072.2B	Screw		2	
	8	0665.49.680	Bush		1	
	9	93784.2030	Seal ring		1	
	10	852.1.008.1A	Shim th. 0.5		1	
	11	73503.3075	Circlip		1	
	12	93827.0114	O-ring		1	
	13	0400.49.240	Locating bush		1	
	14	93823.2082	O-ring		1	
	15	893.1.005.1A	Cap		1	
	16	734306N01	Washer		2	
	17	829.1.073.3A	Holder		1	
	18	0675.49.540	Spacer		2	
	19	707006N02	Screw		6	
	20	0150.70.120	Gasket th.2		1	
	21	539.4.030.1A	Switch		1	
	22	881.1.030.1A	Holder		1	
	23	243.1.029.1A	Cover		1	

NOTES	NO.	CODE NO.	DESCRIPTION	VALIDITY	Q.TY	
-------	-----	----------	-------------	----------	------	---

DRAWING

**006**

CRANKSHAFT

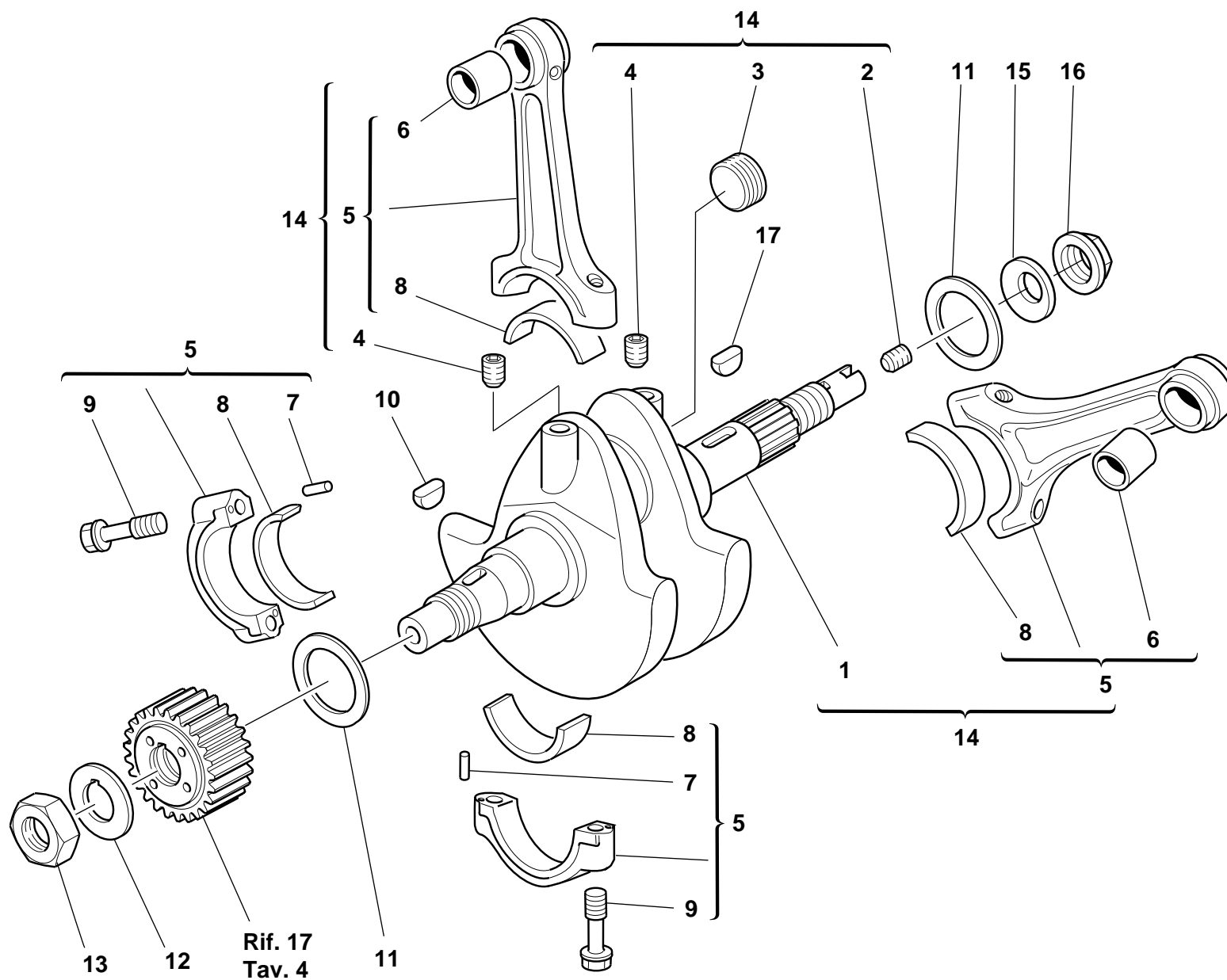

DRAWING

**006**

**CRANKSHAFT**

NOTES	NO.	CODE NO.	DESCRIPTION	VALIDITY	Q.TY	
	1	146.2.060.1A	Crankshaft		1	
	2	779.1.109.1A	Special screw		1	
	3	780.1.016.1A	Cap		1	
	4	72121.2106	Threaded dowel		2	
	5	158.2.007.1A	Connecting rods pair (6-7-8 included)		1	
	6	0660.47.290	Standard bush		2	
	7	74224.0570	Pin		4	
	8	0660.47.230	Standard half-bearing		4	
	8	0660.47.235	Undersize half-bearing 0.25		4	
	8	0660.47.236	Undersize half-bearing 0.50		4	
	9	779.1.007.2A	Special screw		4	
	10	74172.1008	Woodruff key		1	
	11	852.1.104.1A	Shim th. 1.9		2	
	11	852.1.104.1B	Shim th. 1.95		2	
	11	852.1.104.1C	Shim th. 2		2	
	11	852.1.104.1D	Shim th. 2,05		2	
	11	852.1.104.1E	Shim th. 2,1		2	
	11	852.1.104.1F	Shim th. 2,15		2	
	11	852.1.104.1G	Shim th. 2.2		2	
	11	852.1.104.1H	Shim th. 2.25		2	
	11	852.1.104.1I	Shim th. 2.3		2	
	11	852.1.104.1J	Shim th. 2.35		2	
	11	852.1.104.1K	Shim th. 2,4		2	
	11	852.1.104.1L	Shim th. 2,45		2	
	11	852.1.104.1M	Shim th. 2.5		2	
	11	852.1.104.1N	Shim th. 2.55		2	

NOTES	NO.	CODE NO.	DESCRIPTION	VALIDITY	Q.TY	
	12	0619.47.030	Lock washer		1	
	13	0660.47.040	Nut		1	
	14	145.2.033.1A	Complete connecting rods assembly		1	
	15	799.1.051.2A	Spring washer		1	
	16	750.1.012.2A	Nut		1	
	17	0755.29.025	Woodruff key		1	

CATALOGUE No:  
ISSUED:

**915.1.086.1C**  
**05 - 00**

CATALOGUE No:  
ISSUED:

**915.1.086.1C**  
**05 - 00**

DRAWING **007** CYLINDERS - PISTONS

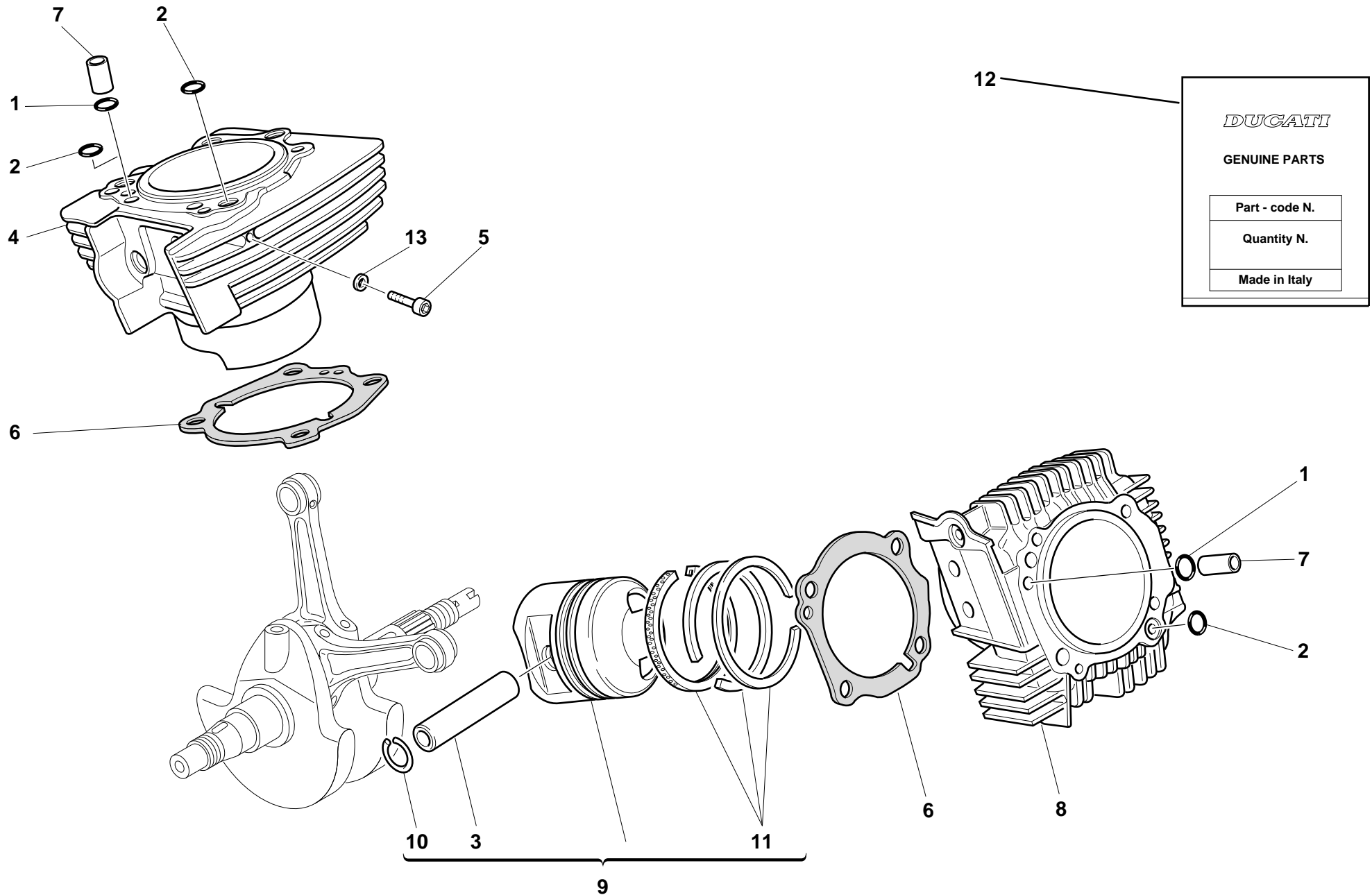

DRAWING **007** **CYLINDERS - PISTONS**

NOTES	NO.	CODE NO.	DESCRIPTION	VALIDITY	Q.TY	
	1	0400.17.030	O-ring		2	
	2	463.2.019.6A	O-ring		3	
	3	0675.47.450	Piston pin		2	
	4	120.2.040.2A	Vertical cylinder-piston fit		1	
	5	70700.6208	Screw		2	
	6	786.1.061.1A	Cylinder-crankcase gasket th. 0.4		2	
	7	0805.17.125	Bush		2	
	8	120.2.041.5A	Horizontal cylinder-piston fit		1	
	9	122.2.004.1A	Complete piston		2	
	10	0675.47.460	Piston pin circlip		4	
	11	121.2.013.1A	Piston rings set		2	
	12	791.2.014.1A	Head-cylinder gaskets set		1	
	13	420.2.000.7A	Copper gasket		2	

NOTES	NO.	CODE NO.	DESCRIPTION	VALIDITY	Q.TY	
-------	-----	----------	-------------	----------	------	---

DRAWING

**008**

TIMING

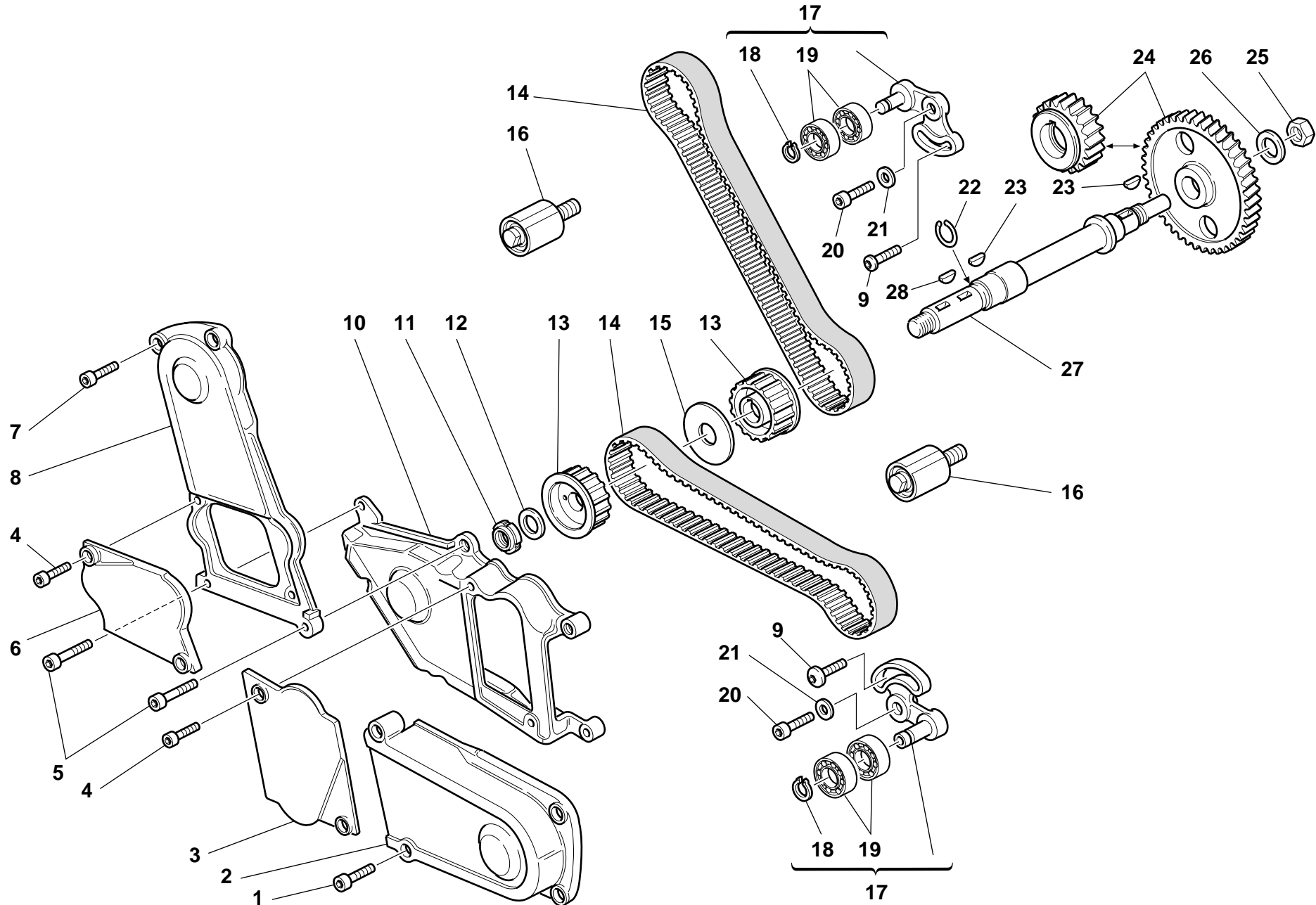

DRAWING

**008**

**TIMING**

NOTES	NO.	CODE NO.	DESCRIPTION	VALIDITY	Q.TY	
	1	60N102509	Screw		2	
	2	245.1.013.1AB	Horizontal timing belt cover		1	
	3	245.1.014.1AB	Horizontal tensioner roller cover		1	
	4	771.5.040.2B	Screw		4	
	5	60N102510	Screw		3	
	6	245.1.015.1AB	Vertical tensioner roller cover		1	
	7	60N102505	Screw		2	
	8	245.1.012.1AB	Vertical timing belt cover		1	
	9	772.1.010.2A	Screw		2	
	10	245.1.011.1AB	Central cover timing side		1	
	11	72944.1542	Elastic-stop ring nut		1	
	12	0797.69.040	Washer		1	
	13	255.1.001.1B	Timing belt roller		2	
	14	737.4.007.2A	Timing drive toothed belt		2	
	15	856.1.002.1A	Belt roller separating washer		1	
	16	451.1.025.1A	Fixed tensioner assembly		2	
	17	451.2.006.1A	Complete vertical cylinder tensioner roller		1	
	18	0214.07.350	Ring		1	
	19	75166.1238	Bearing		4	
	20	771.5.122.2B	Screw		2	
	21	462.3.003.7A	Washer		2	
	22	882.1.003.1A	Snap ring		1	
	23	0755.29.025	Woodruff key		2	
	24	171.2.020.2B	Timing gears pair		1	
	25	0124.40.060	Hexagon nut		1	
	26	0400.29.040	Lock washer		1	

NOTES	NO.	CODE NO.	DESCRIPTION	VALIDITY	Q.TY	
	27	147.1.015.1A	Lay shaft		1	
	28	74172.1008	Woodruff key		1	

CATALOGUE No:  
ISSUED:

**915.1.086.1C**  
**05 - 00**

CATALOGUE No:  
ISSUED:

**915.1.086.1C**  
**05 - 00**

DRAWING

**009**

FILTERS AND OIL PUMP

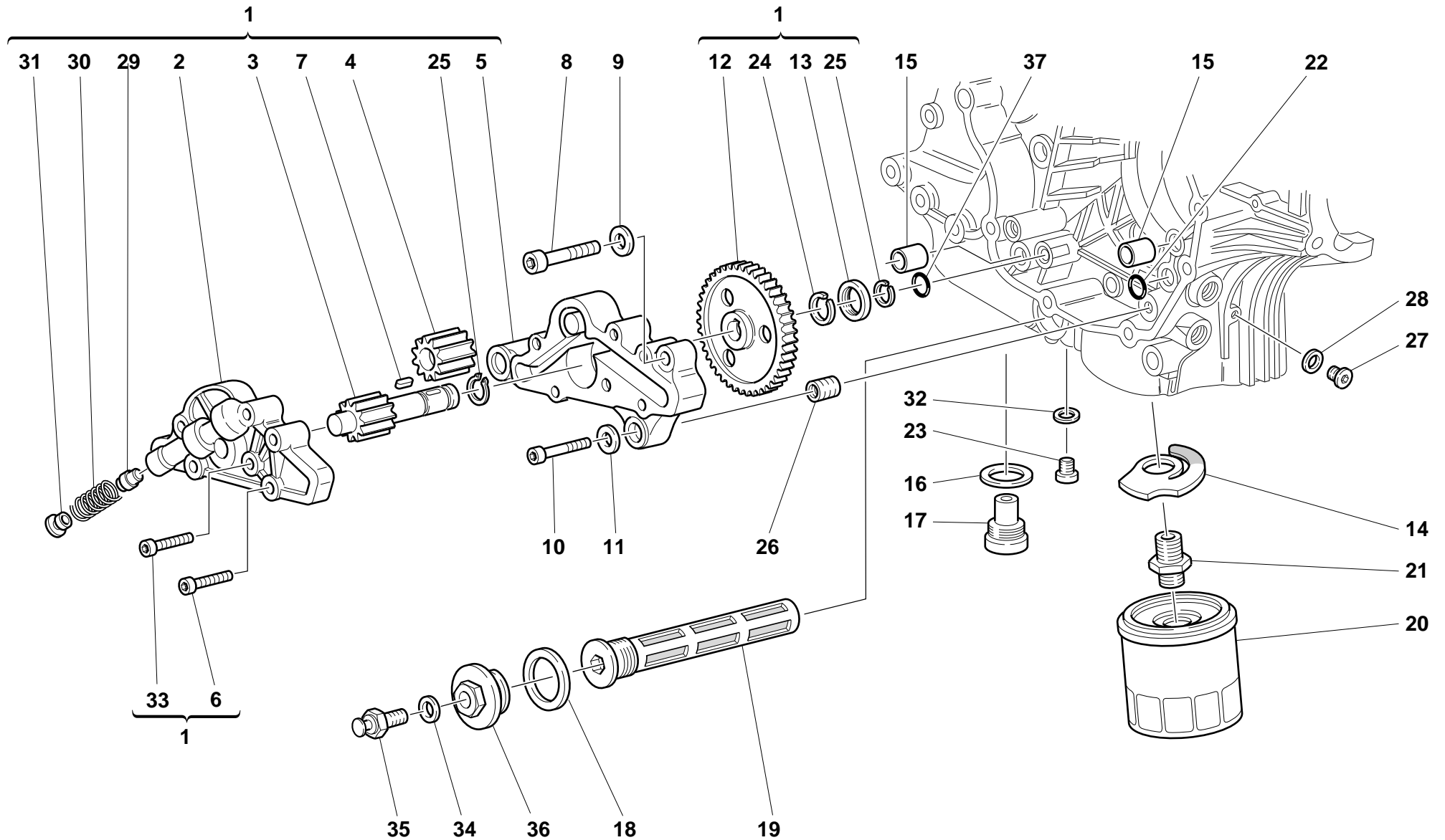



DRAWING

**009****FILTERS AND OIL PUMP**

NOTES	NO.	CODE NO.	DESCRIPTION	VALIDITY	Q.TY	
	1	174.2.025.3A	Complete oil pump		1	
	2	247.1.104.1A	Pump cover		1	
	3	174.1.002.1A	Pump driving gear		1	
	4	0660.70.065	Pump driven gear		1	
	5	250.2.030.3A	Pump body		1	
	6	779.5.020.1A	Screw		3	
	7	680.1.001.1B	Woodruff key		1	
	8	771.5.129.2B	Screw		2	
	9	462.4.037.8A	Spring washer		2	
	10	60N102510	Screw		1	
	11	462.4.037.6A	Spring washer		1	
	12	174.1.025.1A	Pump drive gear		1	
	13	710.1.001.1A	Bush		1	
	14	799.2.077.2A	Bypass spring		1	
	15	0759.49.280	Locating bush		2	
	16	220.3.208.3A	Gasket		1	
	17	0660.49.053	Oil drain plug with magnet		1	
	18	852.5.005.1A	Gasket		1	
	19	894.2.009.1A	Oil filter		1	
	20	0905.49.960	Oil filter cartridge		1	
	21	0670.49.910	Nipple		1	
	22	93827.0114	O-ring		1	
	23	779.1.198.1A	Cap		1	
	24	76267.0012	Snap ring		1	
	25	73500.1237	Circlip		2	
	26	0670.49.310	Reduction bush		1	

NOTES	NO.	CODE NO.	DESCRIPTION	VALIDITY	Q.TY	
	27	779.1.162.1A	Cap		1	
	28	0150.70.120	Gasket th.2		1	
	29	593.1.018.1A	Bypass valve		1	
	30	799.1.055.1A	Bypass spring		1	
	31	780.1.018.1A	Bypass cap		1	
	32	852.1.120.1A	Aluminium gasket		1	
	33	779.5.019.1A	Screw		3	
	34	420.2.001.0A	Gasket th.1		1	
	35	552.4.004.2A	Thermistor		1	
	36	873.1.039.1A	Cap		1	
	37	886.4.037.1A	O-ring		1	

CATALOGUE No:  
ISSUED:**915.1.086.1C**  
**05 - 00**CATALOGUE No:  
ISSUED:**915.1.086.1C**  
**05 - 00**

DRAWING

**010**

HALF CRANKCASES

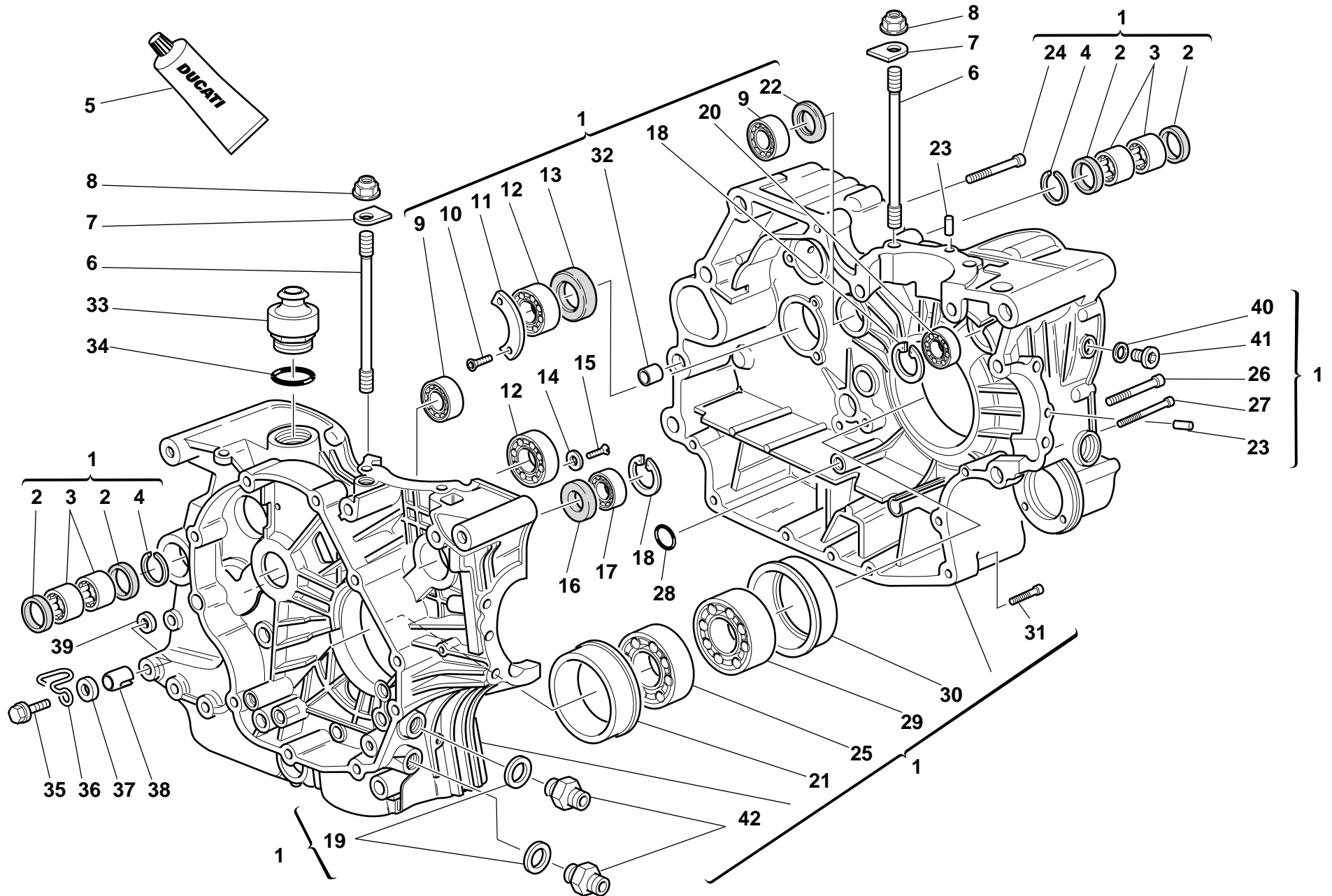

DRAWING

**010****HALF CRANKCASES**

NOTES	NO.	CODE NO.	DESCRIPTION	VALIDITY	Q.TY	
	1	225.2.046.1A	Complete half-crankcases pair		1	
	2	0755.49.265	Seal ring		4	
	3	76400.0004	Needle bearing		4	
	4	76266.2668	Snap ring		2	
	5	94247.0014	Fluid sealant		1	
	6	0377.49.270	Stud bolt for fastening head cylinder		8	
	7	856.1.025.1A	Special washer		8	
	8	0670.92.010	Nut		8	
	9	75791.1747	Bearing		2	
	10	72094.1616	Screw		2	
	11	0367.49.275	Keep plate		1	
	12	75120.2567	Bearing		2	
	13	0660.49.268	Seal ring		1	
	14	713.1.140.1A	Spacer		2	
	15	60N101079	Screw		2	
	16	93785.1830	Seal ring		1	
	17	75794.1542	Bearing		1	
	18	73503.3380	Circlip		1	
	19	420.2.006.4A	Aluminium gasket		2	
	20	702.5.008.1A	Bearing		1	
	21	710.1.069.1A	Bearing holder bush		1	
	22	463.4.001.1A	Seal ring		1	
	23	0011.52.010	Locating dowel		2	
	24	771.5.136.2B	Screw		6	
	25	75143.3380	Bearing		1	
	26	779.1.029.1A	Special screw		1	

NOTES	NO.	CODE NO.	DESCRIPTION	VALIDITY	Q.TY	
	27	771.5.080.2B	Screw		1	
	28	93827.0114	O-ring		1	
	29	75191.3380	Bearing		1	
	30	710.1.070.1A	Bearing holder bush		1	
	31	771.5.072.2B	Screw		5	
	32	711.1.095.1A	Bush		2	
	33	593.1.003.1A	Breather valve		1	
	34	93823.3156	O-ring		1	
	35	8000.62729	Screw		1	
	36	829.1.124.2A	Ring		1	
	37	734306N01	Washer		1	
	38	710.1.032.1A	Bush		1	
	39	711.1.072.1A	Bush		1	
	40	420.2.006.2A	Aluminium gasket		1	
	41	779.1.182.1A	Special screw		1	
	42	815.1.022.1A	Nipple		2	

CATALOGUE No:  
ISSUED:**915.1.086.1C**  
**05 - 00**CATALOGUE No:  
ISSUED:**915.1.086.1C**  
**05 - 00**

DRAWING

**011**

ALTERNATOR COVER

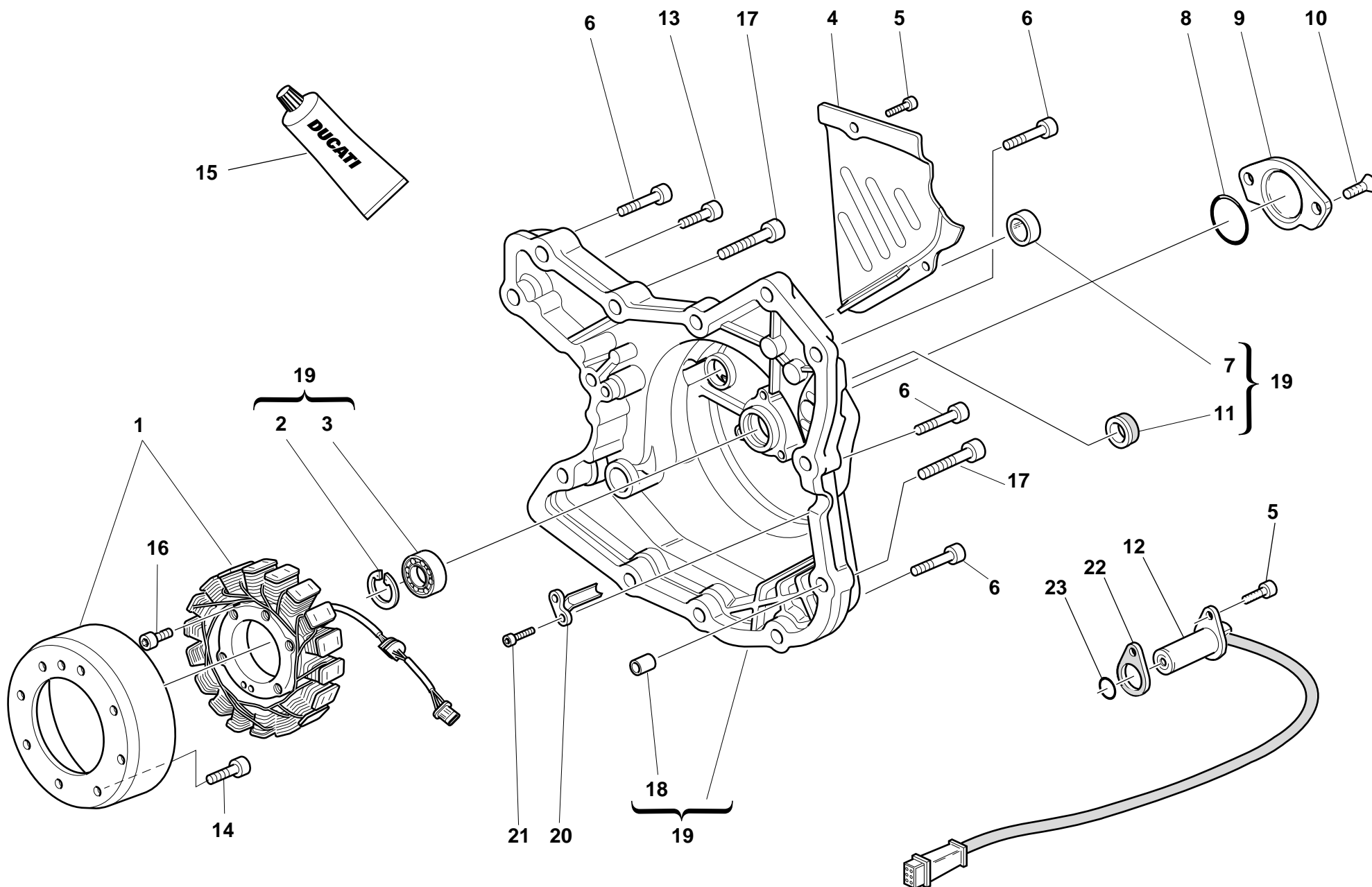

DRAWING

011

## ALTERNATOR COVER

NOTES	NO.	CODE NO.	DESCRIPTION	VALIDITY	Q.TY	
	1	264.4.014.2B	Generator		1	
	2	73503.3380	Circlip		1	
	3	702.5.008.1A	Bearing		1	
	4	247.1.083.1AE	Chain cover		1	
	5	771.5.064.2B	Screw		3	
	6	60N102510	Screw		9	
	7	254.1.001.1A	Ignition inspection cap		1	
	8	886.4.035.1A	O-ring		1	
	9	247.1.002.1BC	Cover		1	
	10	777.5.049.2CB	Screw		2	
	11	93783.1524	Seal ring		1	
	12	552.4.020.1A	Sensor		1	
	13	60N102509	Screw		1	
	14	771.4.006.1A	Screw		8	
	15	94247.0014	Fluid sealant		1	
	16	771.5.073.2B	Screw		3	
	17	60N102511	Screw		2	
	18	0400.49.240	Locating bush		2	
	19	242.2.045.1A	Generator cover		1	
	20	830.1.144.1A	Bracket		1	
	21	771.5.040.2B	Screw		2	
	22	788.1.066.1AA	Gasket th.0,6		2	
	22	788.1.066.1AB	Gasket th.0,8		1	
	22	788.1.066.1AC	Gasket th.1,0		1	
	23	886.4.003.1A	O-ring		1	

NOTES	NO.	CODE NO.	DESCRIPTION	VALIDITY	Q.TY	
-------	-----	----------	-------------	----------	------	---

DRAWING

**012**

ELECTRIC STARTER AND IGNITION

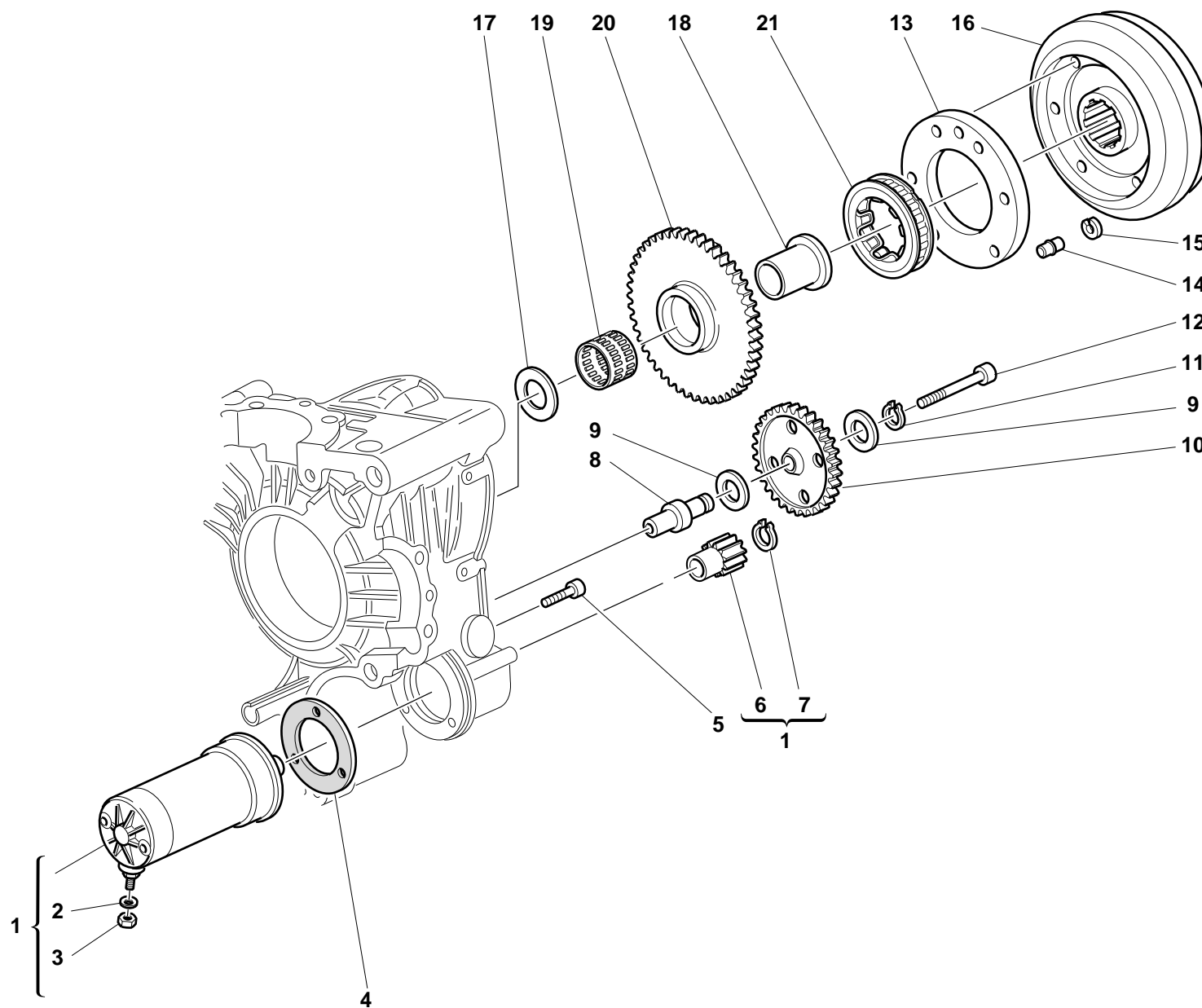

DRAWING **012** **ELECTRIC STARTER AND IGNITION**

NOTES	NO.	CODE NO.	DESCRIPTION	VALIDITY	Q.TY	
	1	270.4.001.1A	Complete starter motor (8-9 included)		1	
	2	734006N01	Spring washer		1	
	3	417.9.050.6A	Nut		1	
	4	788.1.054.1A	Starter motor gasket		1	
	5	60N102510	Screw		3	
	6	176.1.001.1A	Starter motor sprocket		1	
	7	73500.1237	Circlip		1	
	8	0660.50.020	Intermediate gear pin		1	
	9	0124.40.050	Washer		2	
	10	176.1.009.1A	Intermediate gear assembly		1	
	11	73500.1440	Circlip		1	
	12	771.5.078.2B	Screw		1	
	13	160.1.057.1A	Flange		1	
	14	863.1.002.1A	Locating pin		1	
	15	0647.29.040	Check ring		1	
	16	276.1.032.1A	Ignition flywheel		1	
	17	0619.50.065	Washer		1	
	18	881.1.010.1C	Inner ring		1	
	19	701.4.003.1A	Needle bearing		1	
	20	173.1.012.1A	Electric starter driven gear		1	
	21	701.4.007.1A	Starter clutch		1	

NOTES	NO.	CODE NO.	DESCRIPTION	VALIDITY	Q.TY	
-------	-----	----------	-------------	----------	------	---

DRAWING

**013**

HEAD : TIMING

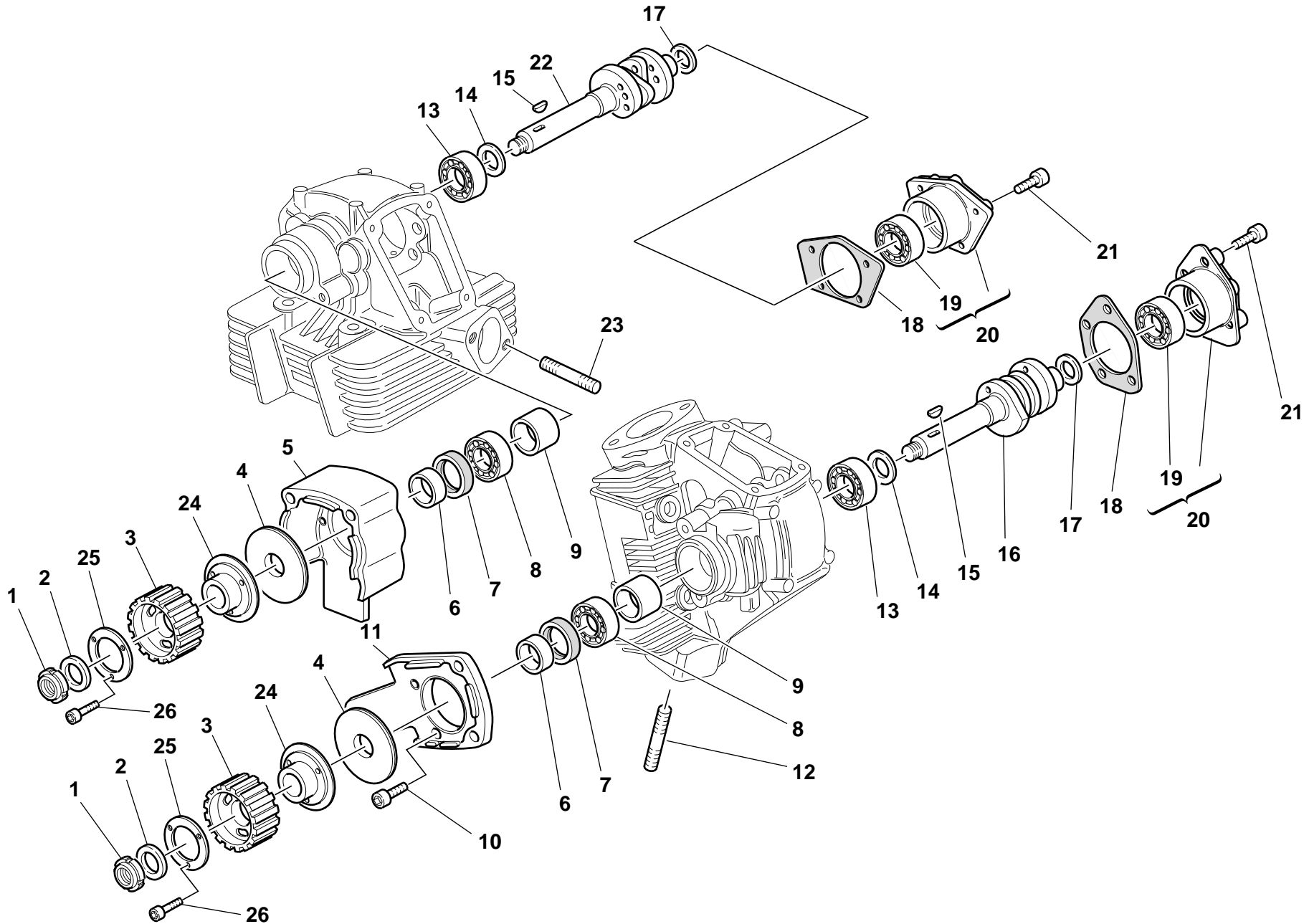



DRAWING

**013****HEAD : TIMING**

NOTES	NO.	CODE NO.	DESCRIPTION	VALIDITY	Q.TY	
	1	72944.1542	Elastic-stop ring nut		2	
	2	0797.69.040	Washer		2	
	3	255.1.014.1A	Timing belt roller		2	
	4	856.1.002.1A	Belt roller separating washer		2	
	5	235.1.027.1A	Vertical rubber cap		1	
	6	713.1.006.1A	Belt roller spacer		2	
	7	0204.70.105	Seal ring		2	
	8	75110.1747	Bearing		2	
	9	0660.29.030	Spacer		2	
	10	60N107335	Screw		4	
	11	235.1.026.1A	Horizontal rubber cap		1	
	12	0370.92.050	Stud bolt		4	
	13	75110.2054	Bearing		2	
	14	0400.16.190	Washer		2	
	15	74172.1008	Woodruff key		2	
	16	0370.29.020	Horizontal head camshaft		1	
	17	0400.29.125	Shim th. 0.2		0	
	17	0400.29.126	Shim th. 0.5		4	
	18	0660.92.310	Cap gasket		2	
	19	75173.1542	Bearing		2	
	20	235.2.015.1BA	Cap with bearing		2	
	21	60N102509	Screw		8	
	22	0370.29.010	Vertical head camshaft		1	
	23	70556.2125	Stud bolt		4	
	24	160.1.076.1A	Flange		2	
	25	852.1.124.1A	Special washer		2	

NOTES	NO.	CODE NO.	DESCRIPTION	VALIDITY	Q.TY	
	26	771.5.040.2B	Screw		6	

DRAWING

014

VERTICAL HEAD

17 ★

**Scodellino ritorno**  
**Return cap**  
**Coupelle retour**  
**Einstellhülse**

0727.92.050	— 5	0727.92.171	— 7,15
0727.92.150	— 5,05	0727.92.072	— 7,2
0727.92.051	— 5,10	0727.92.172	— 7,25
0727.92.151	— 5,15	0727.92.073	— 7,30
0727.92.052	— 5,2	0727.92.173	— 7,35
0727.92.152	— 5,25	0727.92.074	— 7,4
0727.92.053	— 5,30	0727.92.174	— 7,45
0727.92.153	— 5,35	0727.92.075	— 7,50
0727.92.054	— 5,4	0727.92.175	— 7,55
0727.92.154	— 5,45	0727.92.076	— 7,6
0727.92.055	— 5,50	0727.92.176	— 7,65
0727.92.155	— 5,55	0727.92.077	— 7,70
0727.92.056	— 5,6	0727.92.177	— 7,75
0727.92.156	— 5,65	0727.92.078	— 7,8
0727.92.057	— 5,70	0727.92.178	— 7,85
0727.92.157	— 5,75	0727.92.079	— 7,90
0727.92.058	— 5,8	0727.92.179	— 7,95
0727.92.158	— 5,85	0727.92.080	— 8
0727.92.059	— 5,90	0727.92.180	— 8,05
0727.92.159	— 5,95	0727.92.081	— 8,10
0727.92.060	— 6	0727.92.181	— 8,15
0727.92.160	— 6,05	0727.92.082	— 8,2
0727.92.061	— 6,10	0727.92.182	— 8,25
0727.92.161	— 6,15	0727.92.083	— 8,3
0727.92.062	— 6,2	0727.92.183	— 8,35
0727.92.162	— 6,25	0727.92.084	— 8,4
0727.92.063	— 6,30	0727.92.184	— 8,45
0727.92.163	— 6,35	0727.92.085	— 8,5
0727.92.064	— 6,4	0727.92.185	— 8,55
0727.92.164	— 6,45	0727.92.086	— 8,6
0727.92.065	— 6,50	0727.92.186	— 8,65
0727.92.165	— 6,55	0727.92.087	— 8,7
0727.92.066	— 6,6	0727.92.187	— 8,75
0727.92.166	— 6,65	0727.92.088	— 8,8
0727.92.067	— 6,70	0727.92.188	— 8,85
0727.92.167	— 6,75	0727.92.089	— 8,9
0727.92.068	— 6,8	0727.92.189	— 8,95
0727.92.168	— 6,85	0727.92.090	— 9
0727.92.069	— 6,90	0727.92.092	— 9,2
0727.92.169	— 6,95	0727.92.094	— 9,4
0727.92.070	— 7	0727.92.096	— 9,6
0727.92.170	— 7,05		
0727.92.071	— 7,10		

19 ★

**Registro bilanciare**  
**Adjustment**  
**Réglage**  
**Ventilkäppchen**

0723.92.500	— 2	0723.92.575	— 2,45
0723.92.535	— 2,05	0723.92.505	— 2,5
0723.92.501	— 2,1	0723.92.585	— 2,55
0723.92.545	— 2,15	0723.92.506	— 2,6
0723.92.502	— 2,2	0723.92.595	— 2,65
0723.92.555	— 2,25	0723.92.507	— 2,7
0723.92.503	— 2,3	0723.92.605	— 2,75
0723.92.565	— 2,35	0723.92.508	— 2,8
0723.92.504	— 2,4	0723.92.615	— 2,85
		0723.92.509	— 2,9
		0723.92.625	— 2,95
		0723.92.510	— 3
		0723.92.635	— 3,05
		0723.92.511	— 3,1
		0723.92.645	— 3,15
		0723.92.512	— 3,2
		0723.92.655	— 3,25
		0723.92.513	— 3,3
		0723.92.675	— 3,35
		0723.92.514	— 3,4
		0723.92.685	— 3,45
		0723.92.515	— 3,5
		0723.92.695	— 3,55
		0723.92.516	— 3,6
		0723.92.705	— 3,65
		0723.92.517	— 3,7
		0723.92.715	— 3,75
		0723.92.518	— 3,8
		0723.92.725	— 3,85
		0723.92.519	— 3,9
		0723.92.735	— 3,95
		0723.92.520	— 4
		0723.92.745	— 4,05
		0723.92.521	— 4,1
		0723.92.522	— 4,2
		0723.92.523	— 4,3
		0723.92.524	— 4,4
		0723.92.525	— 4,5
		0723.92.526	— 4,6
		0723.92.527	— 4,7
		0723.92.528	— 4,8
		0723.92.529	— 4,9
		0723.92.530	— 5

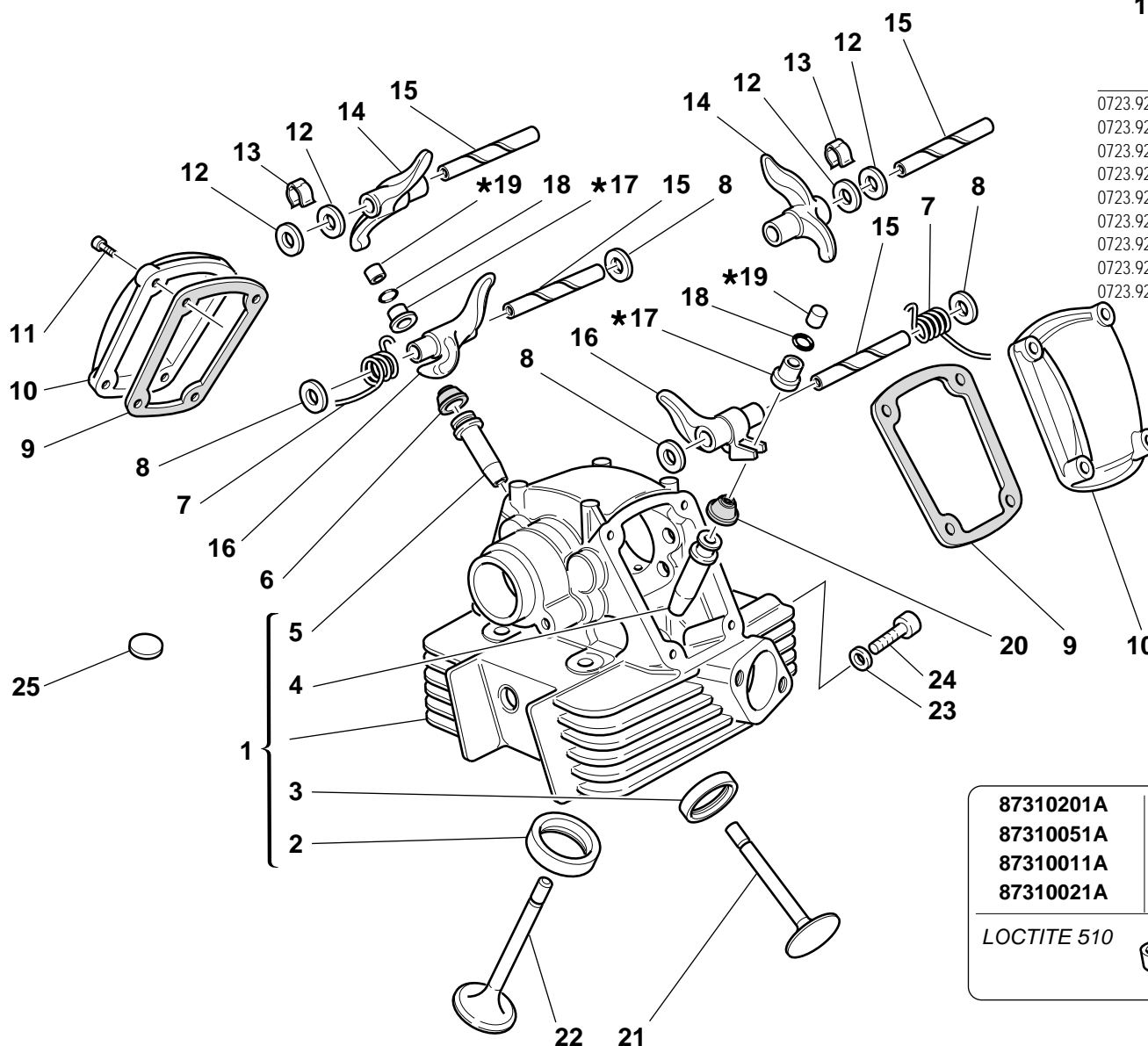

<b>87310201A</b>	<b>~20</b>
<b>87310051A</b>	<b>~18</b>
<b>87310011A</b>	<b>~16</b>
<b>87310021A</b>	<b>~10</b>
<b>LOCTITE 510</b>	

DRAWING

**014****VERTICAL HEAD**

NOTES	NO.	CODE NO.	DESCRIPTION	VALIDITY	Q.TY	
	1	301.2.061.1A	Complete vertical head		1	
	2	304.1.021.1A	Intake valve seat		1	
	2	304.1.021.1AB	Oversize intake valve seat 0.03		1	
	2	304.1.021.1AC	Oversize intake valve seat 0.06		1	
	3	304.1.022.1A	Exhaust valve seat		1	
	3	304.1.022.1AB	Oversize exhaust valve seat 0.03		1	
	3	304.1.022.1AC	Oversize exhaust valve seat 0.06		1	
	4	303.1.003.1A	Intake valve cast iron guide		1	
	4	303.1.003.1AB	Oversize valve guide 0.03		1	
	4	303.1.003.1AC	Oversize valve guide 0.06		1	
	4	303.1.003.1AD	Oversize valve guide 0.09		1	
	5	303.2.004.1C	Exhaust valve bronze guide		1	
	5	303.2.004.1CB	Oversize valve guide 0.03		1	
	5	303.2.004.1CC	Oversize valve guide 0.06		1	
	5	303.2.004.1CD	Oversize valve guide 0.09		1	
	6	764.1.013.1A	Valve seal		1	
	7	799.1.061.1A	Closing rocker spring		2	
	8	0619.92.180	Shim th. 0.3		6	
	8	0670.92.190	Shim th. 2		4	
	8	0765.92.185	Shim th. 1		2	
	8	0765.92.190	Shim th. 0.5		4	
	8	0765.92.195	Shim th. 0.1		1	
	8	0765.92.205	Shim th. 0.2		8	
	9	788.1.032.2A	Valve cover gasket		2	
	10	240.1.010.1AB	Valve cover		2	
	11	60N102509	Screw		8	

NOTES	NO.	CODE NO.	DESCRIPTION	VALIDITY	Q.TY	
	12	0647.70.010	Shim		4	
	13	0375.92.210	Spring		2	
	14	208.1.012.1A	Opening rocker		2	
	15	0660.92.240	Rocker shaft		4	
	15	0660.92.245	Oversize rocker shaft 0.02		4	
	16	209.1.012.1A	Closing rocker		2	
	17	0727.92.239	See table		2	
	18	669.1.003.1A	Split rings		4	
	19	0723.92.239	See table		2	
	20	764.1.009.1A	Valve seal		1	
	21	211.1.015.2A	Exhaust valve		1	
	22	210.1.015.2A	Intake valve		1	
	23	420.2.000.7A	Copper gasket		1	
	24	779.1.133.1A	Screw		1	
	25	700.1.027.1A	Vibration damper pad		22	

CATALOGUE No:  
ISSUED:**915.1.086.1C**  
**05 - 00**CATALOGUE No:  
ISSUED:**915.1.086.1C**  
**05 - 00**

DRAWING

015

HORIZONTAL HEAD

14 ★

Scodellino ritorno  
Return cap  
Coupelle retour  
Einstellhülse

0727.92.050	— 5	0727.92.171	— 7,15
0727.92.150	— 5,05	0727.92.072	— 7,2
0727.92.051	— 5,10	0727.92.172	— 7,25
0727.92.151	— 5,15	0727.92.073	— 7,30
0727.92.052	— 5,2	0727.92.173	— 7,35
0727.92.152	— 5,25	0727.92.074	— 7,4
0727.92.053	— 5,30	0727.92.174	— 7,45
0727.92.153	— 5,35	0727.92.075	— 7,50
0727.92.054	— 5,4	0727.92.175	— 7,55
0727.92.154	— 5,45	0727.92.076	— 7,6
0727.92.055	— 5,50	0727.92.176	— 7,65
0727.92.155	— 5,55	0727.92.077	— 7,70
0727.92.056	— 5,6	0727.92.177	— 7,75
0727.92.156	— 5,65	0727.92.078	— 7,8
0727.92.057	— 5,70	0727.92.178	— 7,85
0727.92.157	— 5,75	0727.92.079	— 7,90
0727.92.058	— 5,8	0727.92.179	— 7,95
0727.92.158	— 5,85	0727.92.080	— 8
0727.92.059	— 5,90	0727.92.180	— 8,05
0727.92.159	— 5,95	0727.92.081	— 8,10
0727.92.060	— 6	0727.92.181	— 8,15
0727.92.160	— 6,05	0727.92.082	— 8,2
0727.92.061	— 6,10	0727.92.182	— 8,25
0727.92.161	— 6,15	0727.92.083	— 8,3
0727.92.062	— 6,2	0727.92.183	— 8,35
0727.92.162	— 6,25	0727.92.084	— 8,4
0727.92.063	— 6,30	0727.92.184	— 8,45
0727.92.163	— 6,35	0727.92.085	— 8,5
0727.92.064	— 6,4	0727.92.185	— 8,55
0727.92.164	— 6,45	0727.92.086	— 8,6
0727.92.065	— 6,50	0727.92.186	— 8,65
0727.92.165	— 6,55	0727.92.087	— 8,7
0727.92.066	— 6,6	0727.92.187	— 8,75
0727.92.166	— 6,65	0727.92.088	— 8,8
0727.92.067	— 6,70	0727.92.188	— 8,85
0727.92.167	— 6,75	0727.92.089	— 8,9
0727.92.068	— 6,8	0727.92.189	— 8,95
0727.92.168	— 6,85	0727.92.090	— 9
0727.92.069	— 6,90	0727.92.092	— 9,2
0727.92.169	— 6,95	0727.92.094	— 9,4
0727.92.070	— 7	0727.92.096	— 9,6
0727.92.170	— 7,05		
0727.92.071	— 7,10		

87310201A	Ø20
87310051A	Ø18
87310011A	Ø16
87310021A	Ø10
LOCTITE 510	

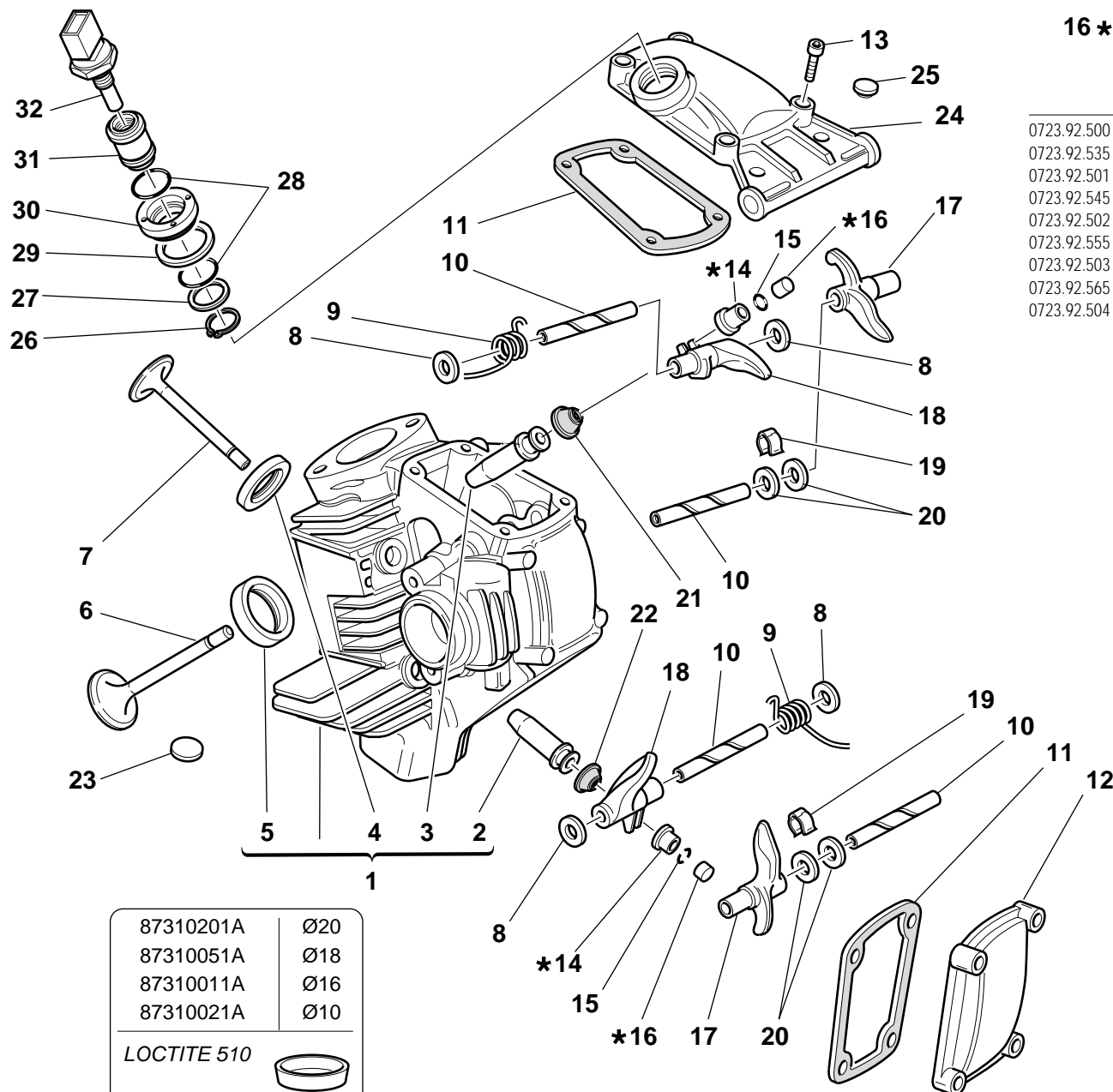

16 ★

Registro bilanciere  
Adjustment  
Réglage  
Ventilköppchen

0723.92.500	— 2	0723.92.575	— 2,45
0723.92.535	— 2,05	0723.92.505	— 2,5
0723.92.501	— 2,1	0723.92.585	— 2,55
0723.92.545	— 2,15	0723.92.506	— 2,6
0723.92.502	— 2,2	0723.92.595	— 2,65
0723.92.555	— 2,25	0723.92.507	— 2,7
0723.92.503	— 2,3	0723.92.605	— 2,75
0723.92.565	— 2,35	0723.92.508	— 2,8
0723.92.504	— 2,4	0723.92.615	— 2,85
		0723.92.509	— 2,9
		0723.92.625	— 2,95
		0723.92.510	— 3
		0723.92.635	— 3,05
		0723.92.511	— 3,1
		0723.92.645	— 3,15
		0723.92.512	— 3,2
		0723.92.655	— 3,25
		0723.92.513	— 3,3
		0723.92.675	— 3,35
		0723.92.514	— 3,4
		0723.92.685	— 3,45
		0723.92.515	— 3,5
		0723.92.695	— 3,55
		0723.92.516	— 3,6
		0723.92.705	— 3,65
		0723.92.517	— 3,7
		0723.92.715	— 3,75
		0723.92.518	— 3,8
		0723.92.725	— 3,85
		0723.92.519	— 3,9
		0723.92.735	— 3,95
		0723.92.520	— 4
		0723.92.745	— 4,05
		0723.92.521	— 4,1
		0723.92.522	— 4,2
		0723.92.523	— 4,3
		0723.92.524	— 4,4
		0723.92.525	— 4,5
		0723.92.526	— 4,6
		0723.92.527	— 4,7
		0723.92.528	— 4,8
		0723.92.529	— 4,9
		0723.92.530	— 5

DRAWING

**015****HORIZONTAL HEAD**

NOTES	NO.	CODE NO.	DESCRIPTION	VALIDITY	Q.TY	
	1	301.2.062.2B	Complete horizontal head		1	
	2	303.2.004.1C	Exhaust valve bronze guide		1	
	2	303.2.004.1CB	Oversize valve guide 0.03		1	
	2	303.2.004.1CC	Oversize valve guide 0.06		1	
	2	303.2.004.1CD	Oversize valve guide 0.09		1	
	3	303.1.003.1A	Intake valve cast iron guide		1	
	3	303.1.003.1AB	Oversize valve guide 0.03		1	
	3	303.1.003.1AC	Oversize valve guide 0.06		1	
	3	303.1.003.1AD	Oversize valve guide 0.09		1	
	4	304.1.022.1A	Exhaust valve seat		1	
	4	304.1.022.1AB	Oversize exhaust valve seat 0.03		1	
	4	304.1.022.1AC	Oversize exhaust valve seat 0.06		1	
	5	304.1.021.1A	Intake valve seat		1	
	5	304.1.021.1AB	Oversize intake valve seat 0.03		1	
	5	304.1.021.1AC	Oversize intake valve seat 0.06		1	
	6	210.1.015.2A	Intake valve		1	
	7	211.1.015.2A	Exhaust valve		1	
	8	0619.92.180	Shim th. 0.3		6	
	8	0670.92.190	Shim th. 2		4	
	8	0765.92.185	Shim th. 1		2	
	8	0765.92.190	Shim th. 0.5		4	
	8	0765.92.195	Shim th. 0.1		1	
	8	0765.92.205	Shim th. 0.2		8	
	9	799.1.061.1A	Closing rocker spring		2	
	10	0660.92.240	Rocker shaft		4	
	10	0660.92.245	Oversize rocker shaft 0.02		4	

NOTES	NO.	CODE NO.	DESCRIPTION	VALIDITY	Q.TY	
	11	788.1.032.2A	Valve cover gasket		2	
	12	240.1.010.1AB	Valve cover		1	
	13	60N102509	Screw		8	
	14	0727.92.239	See table		2	
	15	669.1.003.1A	Split rings		4	
	16	0723.92.239	See table		2	
	17	208.1.012.1A	Opening rocker		2	
	18	209.1.012.1A	Closing rocker		2	
	19	0375.92.210	Spring		2	
	20	0647.70.010	Shim		4	
	21	764.1.009.1A	Valve seal		1	
	22	764.1.013.1A	Valve seal		1	
	23	700.1.027.1A	Vibration damper pad		20	
	24	240.1.012.1BB	Intake valve cover		1	
	25	300160	Rubber cap		2	
	26	73500.1747	Snap ring		1	
	27	713.1.137.1A	Spacer		1	
	28	886.4.028.1A	O-Ring		2	
	29	787.1.008.1A	Aluminium gasket		1	
	30	703.1.019.1A	Ring nut		1	
	31	829.1.235.1A	Holder sensor		1	
	32	552.4.013.1A	Water temperature sensor		1	

CATALOGUE No:  
ISSUED:**915.1.086.1C**  
**05 - 00**CATALOGUE No:  
ISSUED:**915.1.086.1C**  
**05 - 00**



DRAWING

016

THROTTLE BODY

NOTES	NO.	CODE NO.	DESCRIPTION	VALIDITY	Q.TY	
	1	282.4.026.1A	Feed unit assembly		1	
	2	284.4.002.1A	Potentiometer		1	
	3	741.4.042.1A	Clamp		4	
	4	801.1.024.1A	Hose		1	
	5	741.4.004.1A	Clamp		2	
	6	741.4.041.1A	Clamp "R"		1	
	7	590.1.104.1A	Tube		1	
	8	287.4.024.1B	Clamp		6	
	9	741.4.040.1A	Clamp "M"		1	
	10	280.4.002.1A	Injector		2	
	11	140.2.014.1A	Intake duct		2	
	12	801.1.023.1A	Hose		1	
	13	741.4.042.1A	Clamp		2	
	14	463.2.022.2A	O-Ring		2	
	15	729908FN1	Nut		4	
	16	590.1.096.1A	Tube		1	
	17	590.1.103.1A	Tube		1	
	18	590.1.099.1A	Tube		1	
	19	830.1.091.2A	Holder		1	
	20	8000.62729	Screw		1	
	21	283.4.003.1A	Pressure regulator		1	
	22	73503.3449	Circlip		1	
	23	886.4.022.1A	O-ring		1	
	24	886.4.021.1A	O-ring		1	
	25	0335.03.465	El-stop nut		1	
	26	70620.5212	Screw		2	

NOTES	NO.	CODE NO.	DESCRIPTION	VALIDITY	Q.TY	
	27	827.1.179.1A	Regulator bracket		1	

DRAWING **017** EXHAUST SYSTEM

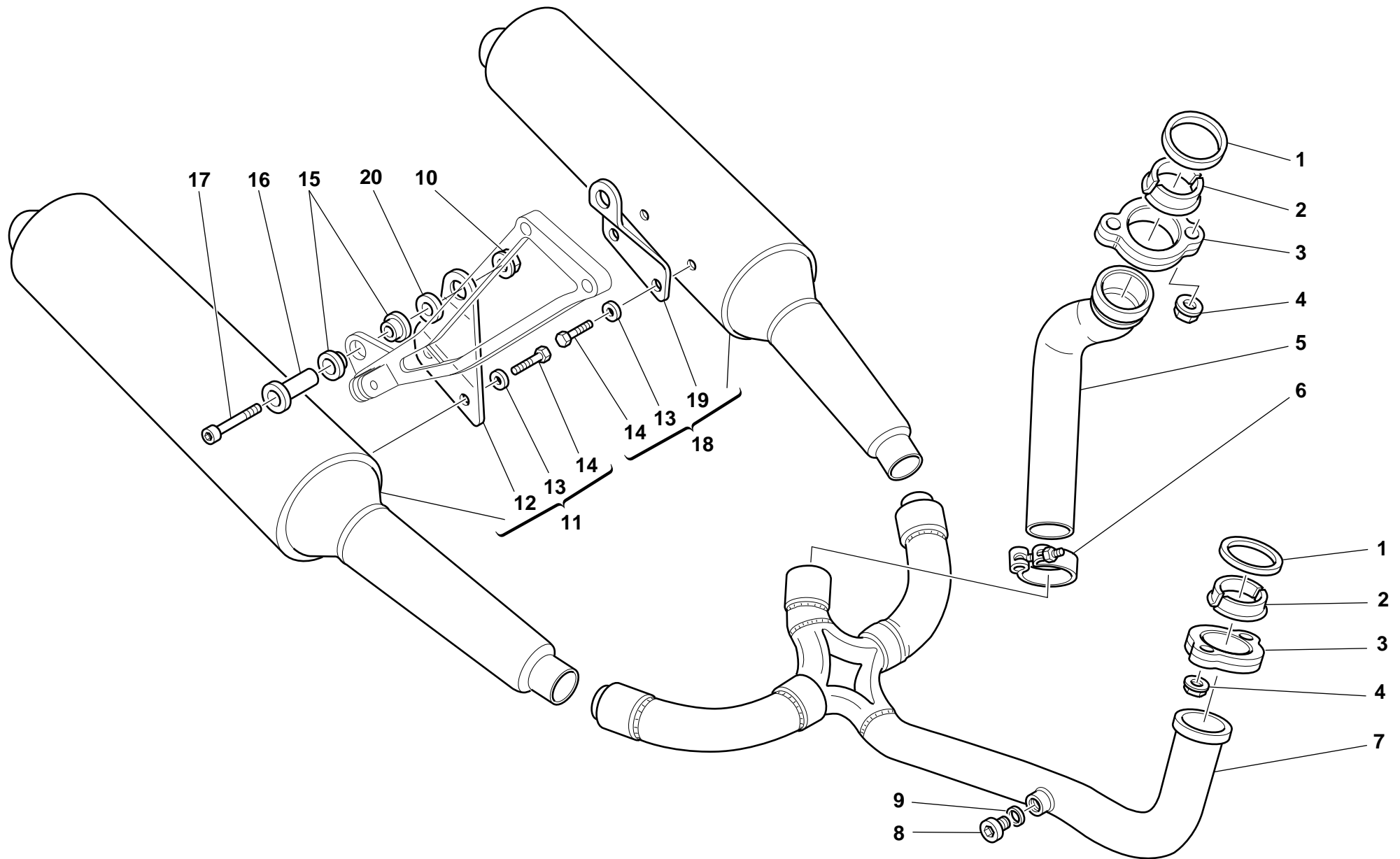



DRAWING

**017**

**EXHAUST SYSTEM**

NOTES	NO.	CODE NO.	DESCRIPTION	VALIDITY	Q.TY	
	1	0370.84.005	Exhaust gasket		2	
	2	0619.84.015	Half bushes		4	
	3	575.1.001.1AB	Exhaust ring nut (GREY)		2	
	4	0404.02.390	Nut		4	
	5	571.1.037.1A	Vertical head exhaust pipe		1	
	6	741.4.032.1A	Clamp		1	
	7	570.1.037.1A	Horizontal head exhaust pipe		1	
	8	780.1.007.1A	Cap		2	
	9	420.2.001.0A	Gasket th.1		2	
	10	729908FN1	Nut		2	
	11	573.1.047.1A	R.H. silencer		1	
	12	576.1.031.1A	R.H. bracket		1	
	13	73270.8001	Washer		4	
	14	70914.2121	Screw		4	
	15	764.1.001.1A	Rubber pad		4	
	16	684.1.044.1A	Stud bolt		2	
	17	779.5.016.1A	Screw		2	
	18	574.1.047.1A	L.H. silencer		1	
	19	576.1.032.1A	L.H. bracket		1	
	20	852.1.099.1A	Washer		2	

NOTES	NO.	CODE NO.	DESCRIPTION	VALIDITY	Q.TY	
-------	-----	----------	-------------	----------	------	---

DRAWING **018**

STANDS

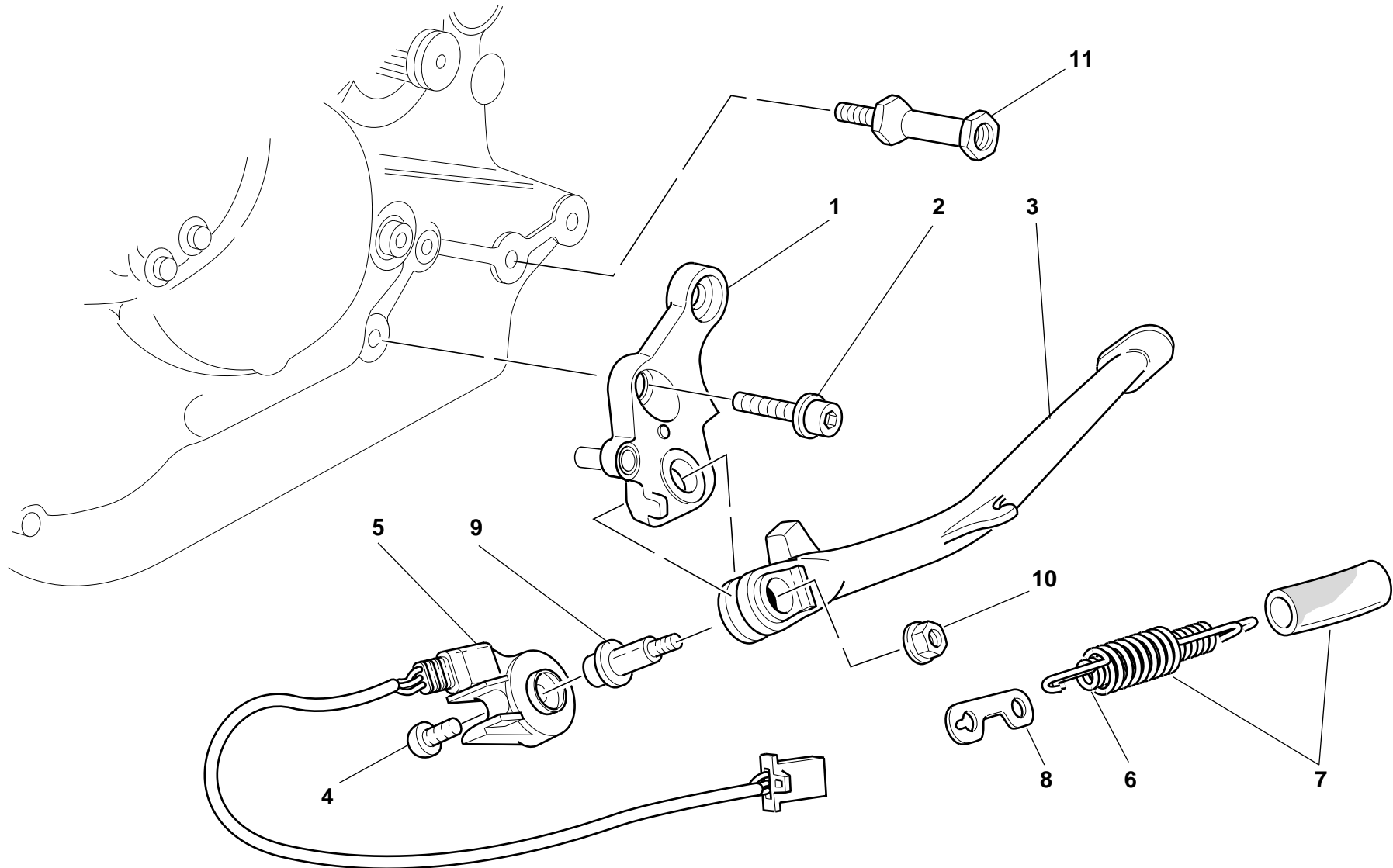

DRAWING

018

STANDS

NOTES	NO.	CODE NO.	DESCRIPTION	VALIDITY	Q.TY	
	1	556.2.021.1A	Plate		1	
	2	60N101206	Screw		2	
	3	556.1.023.1A	Side stand		1	
	4	779.4.005.1A	Screw		1	
	5	539.1.023.1A	Switch		1	
	6	799.1.089.1A	Spring		1	
	7	799.1.088.1A	Outer spring		1	
	8	827.1.139.1B	Plate		1	
	9	556.1.018.1C	Pivot		1	
	10	749.4.045.2G	Nut		1	
	11	684.1.025.1A	Stud bolt		1	

NOTES	NO.	CODE NO.	DESCRIPTION	VALIDITY	Q.TY	
-------	-----	----------	-------------	----------	------	---

DRAWING

**019**

FRAME

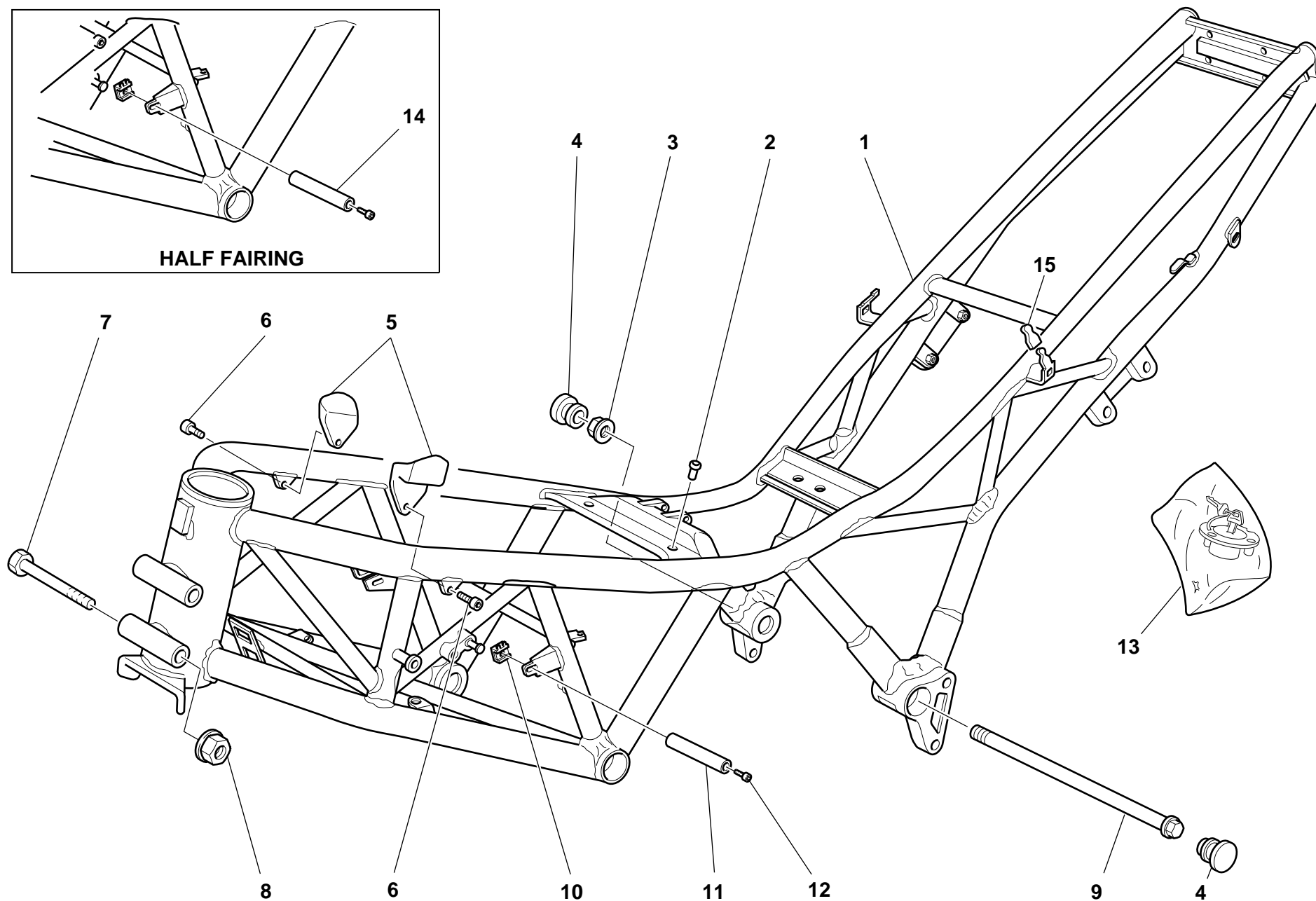
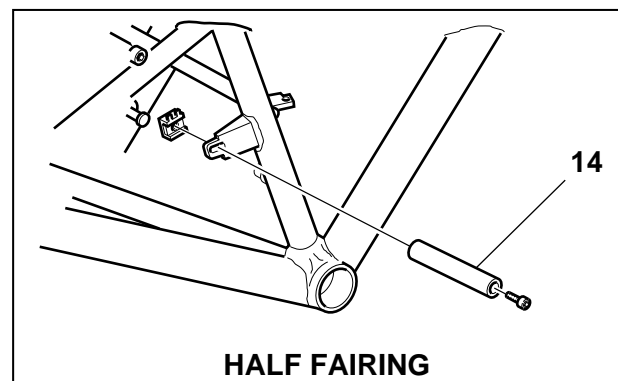

DRAWING **019** FRAME

NOTES	NO.	CODE NO.	DESCRIPTION	VALIDITY	Q.TY	
	1	470.1.042.1BA	Frame		1	
	2	764.4.004.1A	Fairlead		1	
	3	748.4.002.1A	Nut		2	
	4	872.1.026.1A	Cap		4	
	5	866.1.035.1A	Rubber pad		2	
	6	771.5.663.2B	Screw		2	
	7	772.5.022.1A	Screw		2	
	8	729908FN1	Nut		2	
	9	779.1.213.1A	Screw		2	
	10	0960.91.130	Nut		2	
	11	684.1.027.2A	Stud bolt		2	
	12	60N102511	Screw		2	
	13	598.2.026.2A	Locks kit		1	
	14	684.1.045.1A	Stud bolt		2	
	15	866.1.038.1A	Protection		2	

NOTES	NO.	CODE NO.	DESCRIPTION	VALIDITY	Q.TY	
-------	-----	----------	-------------	----------	------	---

DRAWING

**020**

L.H. FOOT RESTS

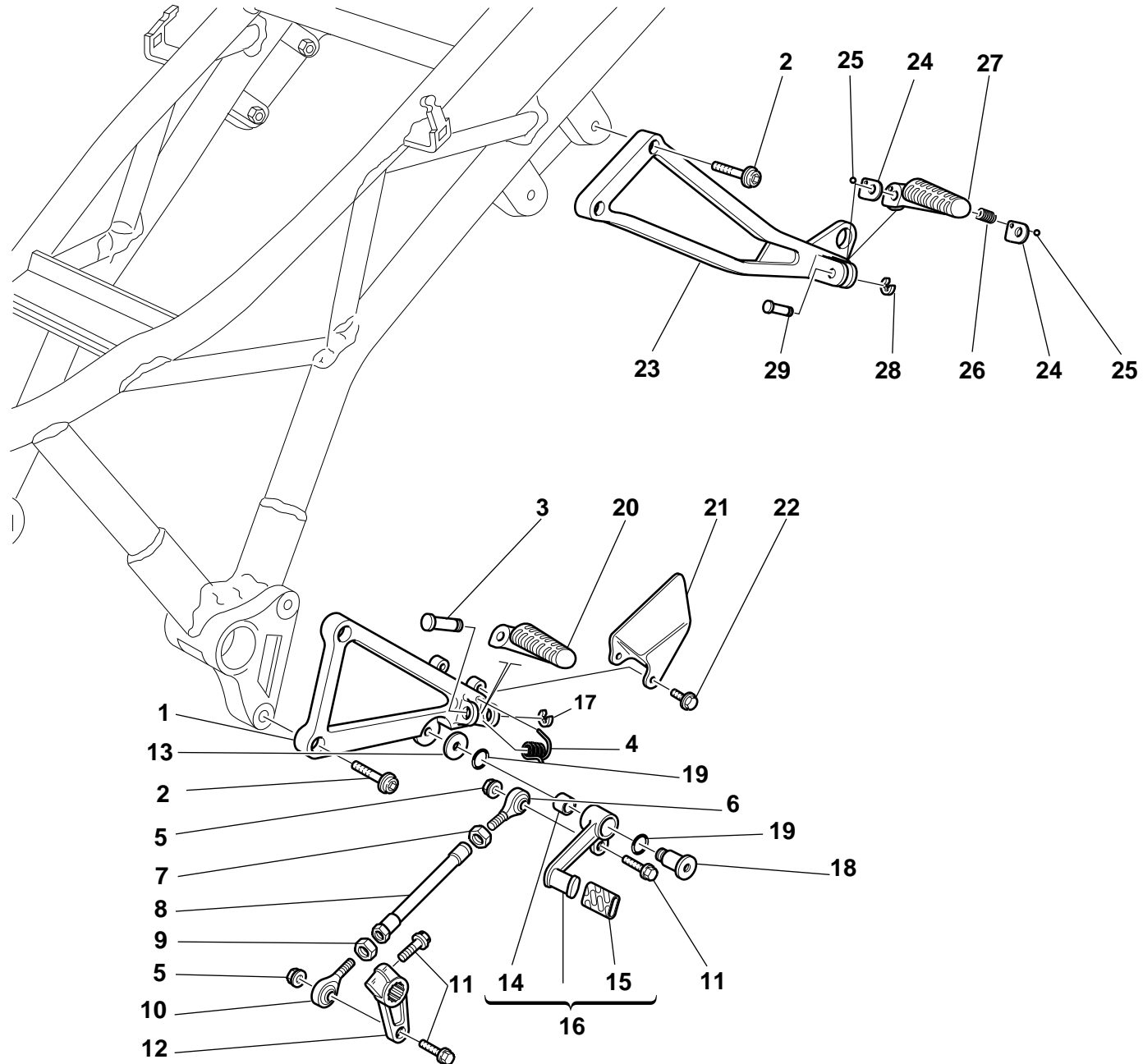

DRAWING

**020****L.H. FOOT RESTS**

NOTES	NO.	CODE NO.	DESCRIPTION	VALIDITY	Q.TY	
	1	824.1.044.1A	L.H. foot peg holder plate		1	
	2	771.5.723.2B	Screw		4	
	3	821.1.051.1A	Pin		1	
	4	799.1.045.1A	Spring		1	
	5	763106N01	El-stop nut		2	
	6	76401.0002	Ball joint		1	
	7	60N115062	Nut		1	
	8	117.1.030.1A	Gearbox transmission rod		1	
	9	747.5.001.1A	L.H. nut		1	
	10	76401.0003	Ball joint		1	
	11	771.5.667.2B	Screw		3	
	12	0370.69.020	Gearchange control lever		1	
	13	852.1.053.1A	Washer		1	
	14	0000.59056	Bush		1	
	15	764.1.011.2A	Rubber pad		1	
	16	456.2.007.1A	Gearchange lever		1	
	17	884.5.003.1A	Ring		1	
	18	80A0.53548	Pin		1	
	19	0000.01199	O-ring		2	
	20	464.1.005.1A	Front L.H. foot peg		1	
	21	247.1.073.1A	Protection		1	
	22	772.5.025.1A	Screw		2	
	23	824.1.046.1A	Rear L.H. foot peg holder plate		1	
	24	827.1.115.1A	Plate		2	
	25	847.4.002.1A	Ball		1	
	26	8000.62655	Spring		1	

NOTES	NO.	CODE NO.	DESCRIPTION	VALIDITY	Q.TY	
	27	465.1.008.1A	Rear L.H. foot peg		1	
	28	0170.91.730	Ring		1	
	29	821.1.068.1A	Pin		1	

 CATALOGUE No:  
 ISSUED:

**915.1.086.1C**  
**05 - 00**

 CATALOGUE No:  
 ISSUED:

**915.1.086.1C**  
**05 - 00**

DRAWING

**021**

R.H. FOOT RESTS

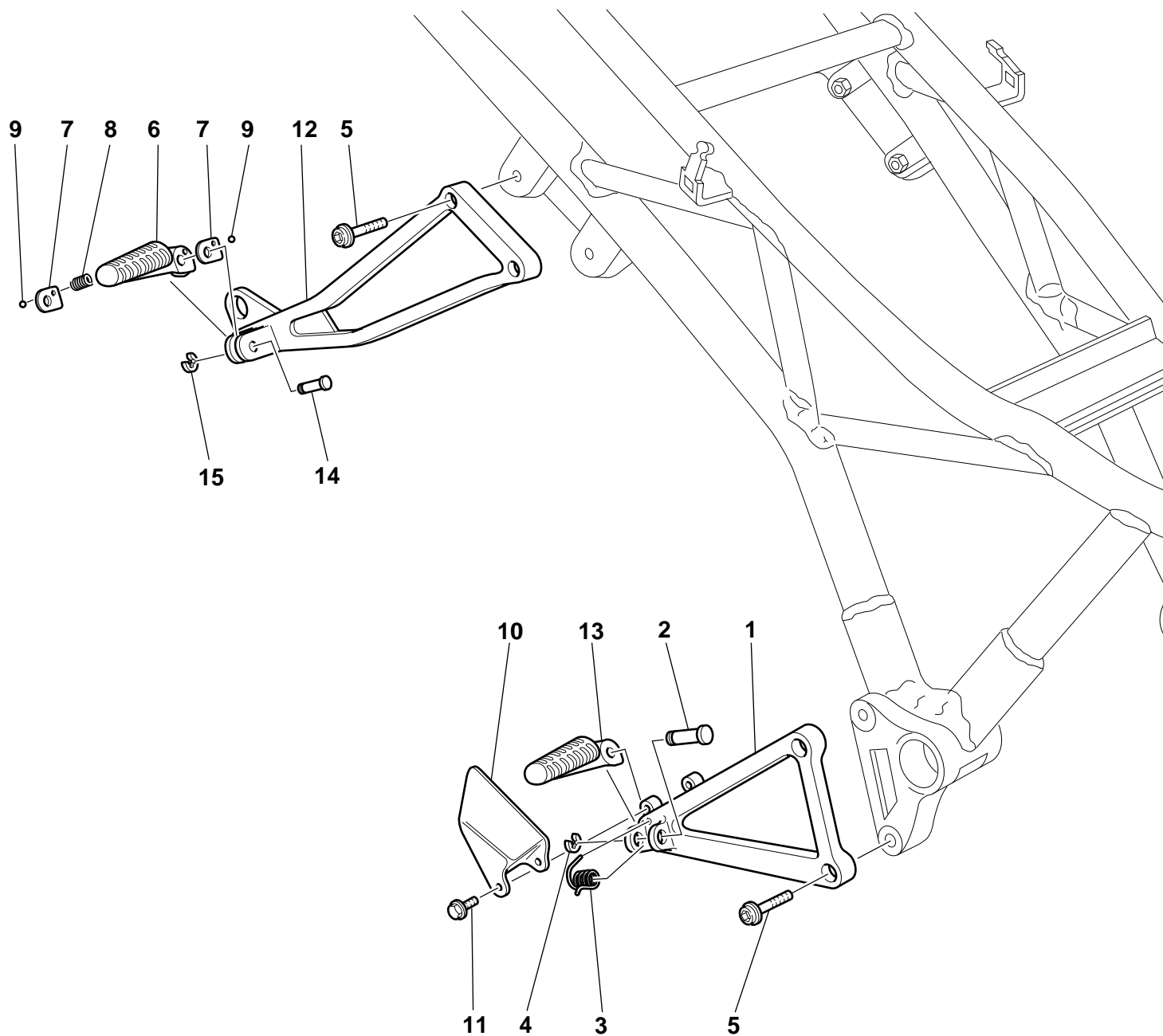



DRAWING **021** **R.H. FOOT RESTS**

NOTES	NO.	CODE NO.	DESCRIPTION	VALIDITY	Q.TY	
	1	824.1.043.1A	R.H. foot peg holder plate		1	
	2	821.1.051.1A	Pin		1	
	3	799.1.045.1A	Spring		1	
	4	884.5.003.1A	Ring		1	
	5	771.5.723.2B	Screw		4	
	6	465.1.010.1A	Rear R.H. foot peg		1	
	7	827.1.115.1A	Plate		2	
	8	8000.62655	Spring		1	
	9	847.4.002.1A	Ball		1	
	10	247.1.115.1A	Protection		1	
	11	772.5.025.1A	Screw		2	
	12	824.1.045.1A	Rear R.H. foot peg holder plate		1	
	13	464.1.006.1A	Front R.H. foot peg		1	
	14	821.1.068.1A	Pin		1	
	15	0170.91.730	Ring		1	

NOTES	NO.	CODE NO.	DESCRIPTION	VALIDITY	Q.TY	
-------	-----	----------	-------------	----------	------	---

DRAWING

**022**

HEAD-LIGHT AND ELECTRIC WIRING

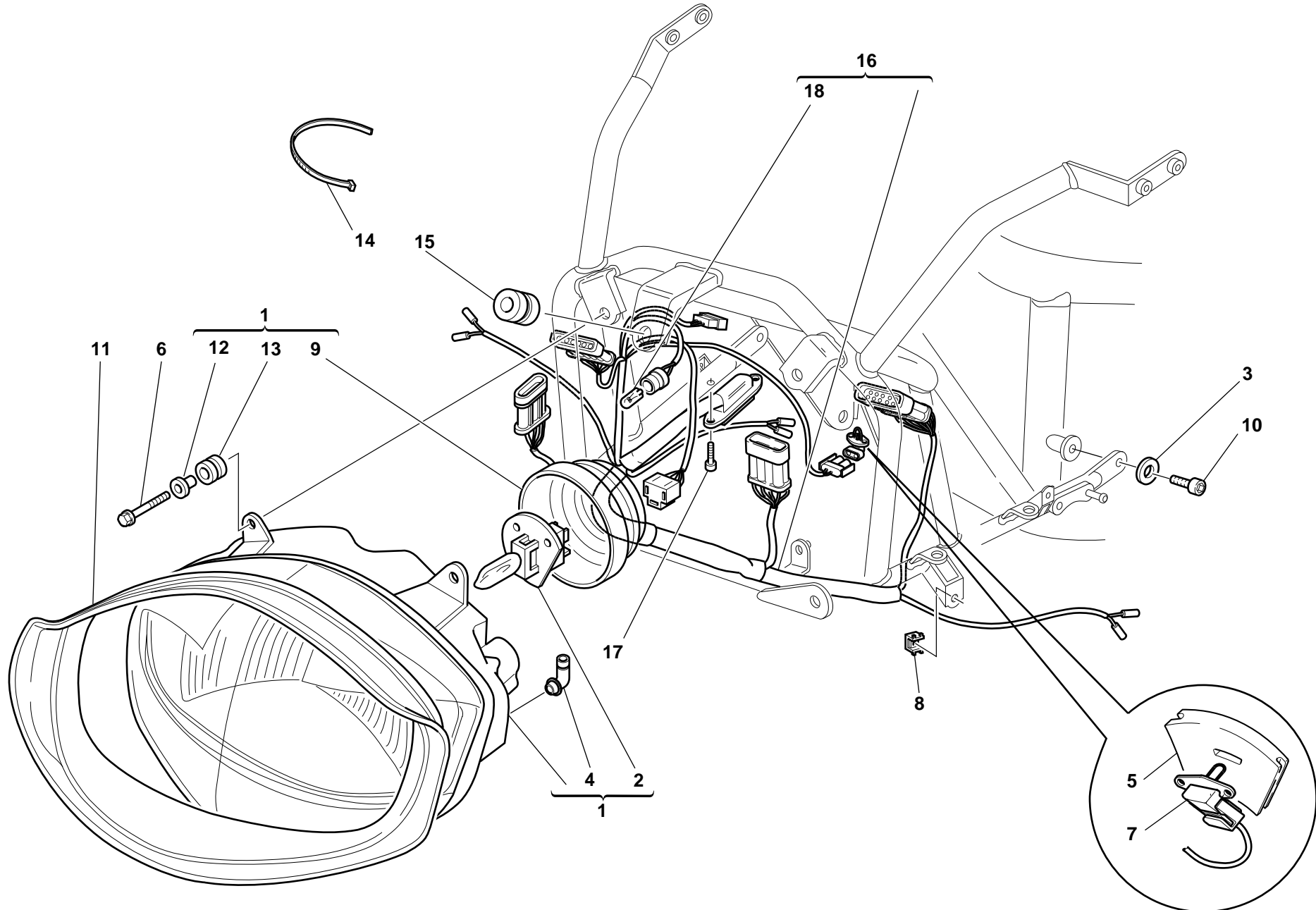

DRAWING

**022**

**HEAD-LIGHT AND ELECTRIC WIRING**

NOTES	NO.	CODE NO.	DESCRIPTION	VALIDITY	Q.TY	
	1	520.4.017.1A	Complete headlight		1	
	2	0796.38.305	Bulb 55/60W		1	
	3	734306N01	Washer		2	
	4	672.4.005.1A	Rubber cap		2	
	5	829.1.233.1A	Holder sensor		1	
	6	772.5.023.1A	Screw		4	
	7	552.4.012.1A	Air temperature sensor		1	
	8	0960.91.130	Nut		2	
	9	672.4.004.1A	Headlight cover		1	
	10	60N102505	Screw		2	
	11	791.1.040.1A	Headlight gasket		1	
	12	716.4.001.1A	Spacer		4	
	13	764.4.007.1A	Vibration damper pad		4	
	14	0691.91.030	Clamp		7	
	15	764.1.005.1A	Vibration damper pad		1	
	16	510.1.166.1A	Electric wiring		1	
	17	8000.59572	Screw		2	
	18	8000.36230	Bulb		1	

NOTES	NO.	CODE NO.	DESCRIPTION	VALIDITY	Q.TY	
-------	-----	----------	-------------	----------	------	---

DRAWING

**023**

INSTRUMENT PANEL

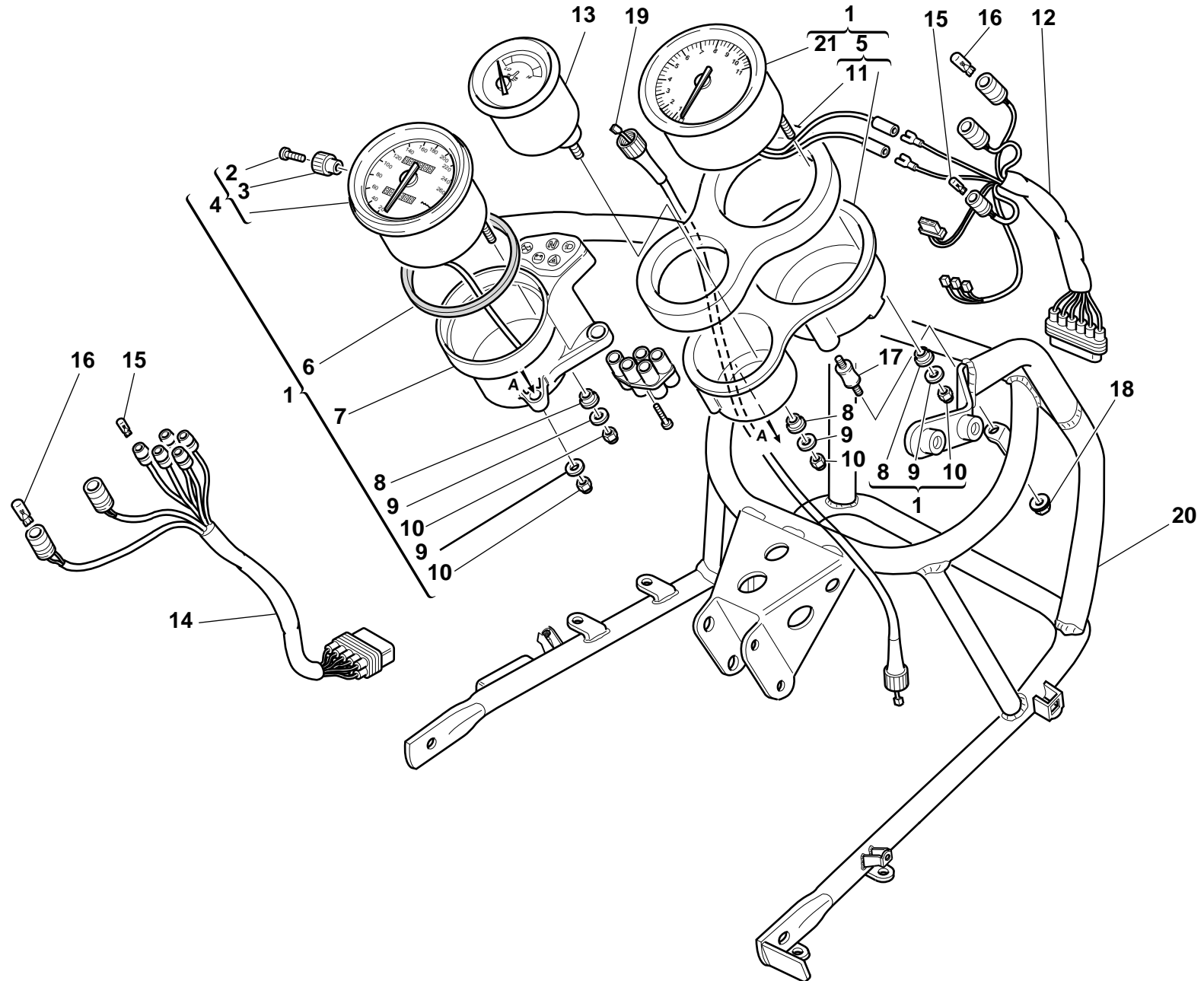

DRAWING

**023**

**INSTRUMENT PANEL**

NOTES	NO.	CODE NO.	DESCRIPTION	VALIDITY	Q.TY	
	1	406.1.022.1B	Complete instrument panel (speedometer - miles)		1	
	2	776.4.002.1A	Screw		1	
	3	8000.56742	Grip		1	
	4	401.4.019.1A	Speedometer (miles)		1	
	5	0000.78348	Tachometer holder		1	
	6	8000.56741	Gasket		1	
	7	407.4.001.1B	Speedometer holder		1	
	8	8000.56746	Rubber pad		5	
	9	8000.56747	Washer		7	
	10	8000.56748	Nut		7	
	11	8000.77936	Vibration damper sponge		1	
	12	510.1.070.1A	Instrument panel wiring		1	
	13	404.4.008.1A	Oil thermometer		1	
	14	510.1.127.1A	Wiring		1	
	15	390.4.007.1A	Warning lamp bulb12V-1.2W		6	
	16	390.4.002.1A	Warning lamp bulb12V-2W		4	
	17	8000.56752	Rubber pad		3	
	18	8000.42278	Nut		3	
	19	403.1.010.1A	Speedometer (km) cable		1	
	20	829.1.218.1B	Headlight holder		1	
	21	402.4.008.1A	Electronic tachometer		1	

NOTES	NO.	CODE NO.	DESCRIPTION	VALIDITY	Q.TY	
-------	-----	----------	-------------	----------	------	---

DRAWING

**024**

HANDLEBAR AND CONTROLS

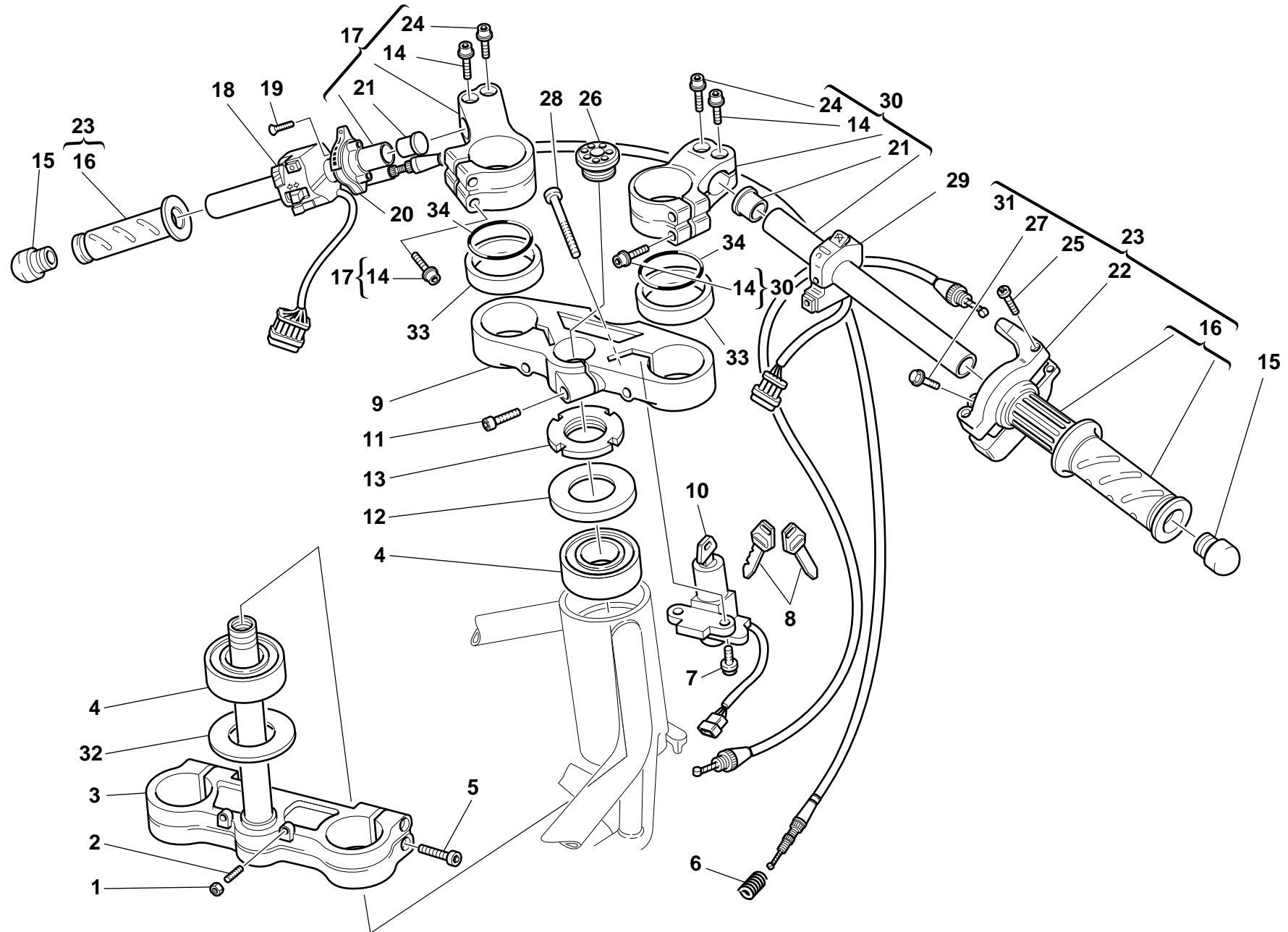

DRAWING

**024****HANDLEBAR AND CONTROLS**

NOTES	NO.	CODE NO.	DESCRIPTION	VALIDITY	Q.TY	
	1	417.9.030.8A	Nut		2	
	2	779.1.099.1A	Special screw		2	
	3	342.2.007.1A	Steering head base assembly		1	
	4	0691.91.010	Bearing		2	
	5	8A00.69056	Screw		4	
	6	799.1.058.1A	Starter control transmission return spring		1	
	7	772.5.024.1A	Screw		2	
	8	598.4.014.3A	Wrench		1	
	9	341.1.024.1A	Steering head		1	
	10	652.4.002.3A	Key-operated switch		1	
	11	60N102557	Screw		1	
	12	0691.37.020	Special washer		1	
	13	0795.37.120	Ring nut		1	
	14	771.5.669.2B	Screw		6	
	15	872.1.015.1A	Cap		2	
	16	656.2.012.1A	Grips pair		1	
	17	360.2.022.1A	L.H. handlebar		1	
	18	651.4.007.2A	L.H. switch		1	
	19	777.5.210.2A	Screw		2	
	20	655.2.006.1A	Starter control		1	
	21	872.1.011.1A	Cap		2	
	22	658.4.002.1B	Cover		1	
	23	654.2.003.1A	Throttle control		1	
	24	60N102590	Screw		2	
	25	8000.66774	Screw		2	
	26	873.1.035.1A	Cap		1	

NOTES	NO.	CODE NO.	DESCRIPTION	VALIDITY	Q.TY	
	27	772.5.023.1A	Screw		2	
	28	60N102590	Screw		2	
	29	650.4.006.1B	R.H. switch		1	
	30	360.2.023.1A	R.H. handlebar		1	
	31	656.1.018.1A	Throttle control transmission		1	
	32	852.1.096.1A	Washer		1	
	33	713.1.152.1A	Spacer		2	
	34	930.4.024.1A	O-Ring		2	





DRAWING

**025****FRONT FORK**

NOTES	NO.	CODE NO.	DESCRIPTION	VALIDITY	Q.TY	
	1	340.2.098.1A	R.H. fork leg assembly		1	
	2	349.1.095.1A	Centering ring		2	
	3	349.1.123.1A	Damper tube		2	
	4	340.2.099.1A	L.H. fork leg assembly		1	
	5	349.1.075.1A	Centering ring		2	
	6	349.1.125.1A	Spring		2	
	7	349.1.126.1A	Spring coupling		2	
	8	349.2.008.1A	Complete cap		2	
	9	349.1.087.1A	O-ring		2	
	10	349.1.079.1A	Spring seat retainer		2	
	11	349.1.128.1A	Nut		2	
	12	8000.70127	Clamp		3	
	13	8A00.69056	Screw		4	
	14	8000.70133	Clamp		1	
	15	349.1.124.1A	Adjusting screw		2	
	16	349.1.076.1A	Washer		2	
	17	349.1.121.1A	Complete R.H. slider		1	
	18	349.1.101.1A	Dust seal		2	
	19	930.1.005.1A	Seal ring		2	
	20	349.1.102.1A	Check ring		2	
	21	349.1.103.1A	Bush		2	
	22	349.1.117.1A	Stanchion tube		2	
	23	349.1.104.1A	Bush		2	
	24	349.1.122.1A	Complete L.H. slider		1	
	25	349.1.127.1A	collar		2	
	26	884.1.005.1A	Ring		2	

NOTES	NO.	CODE NO.	DESCRIPTION	VALIDITY	Q.TY	
-------	-----	----------	-------------	----------	------	---

 CATALOGUE No:  
 ISSUED:

**915.1.086.1C**  
**05 - 00**

 CATALOGUE No:  
 ISSUED:

**915.1.086.1C**  
**05 - 00**

DRAWING

**026**

CLUTCH CONTROL

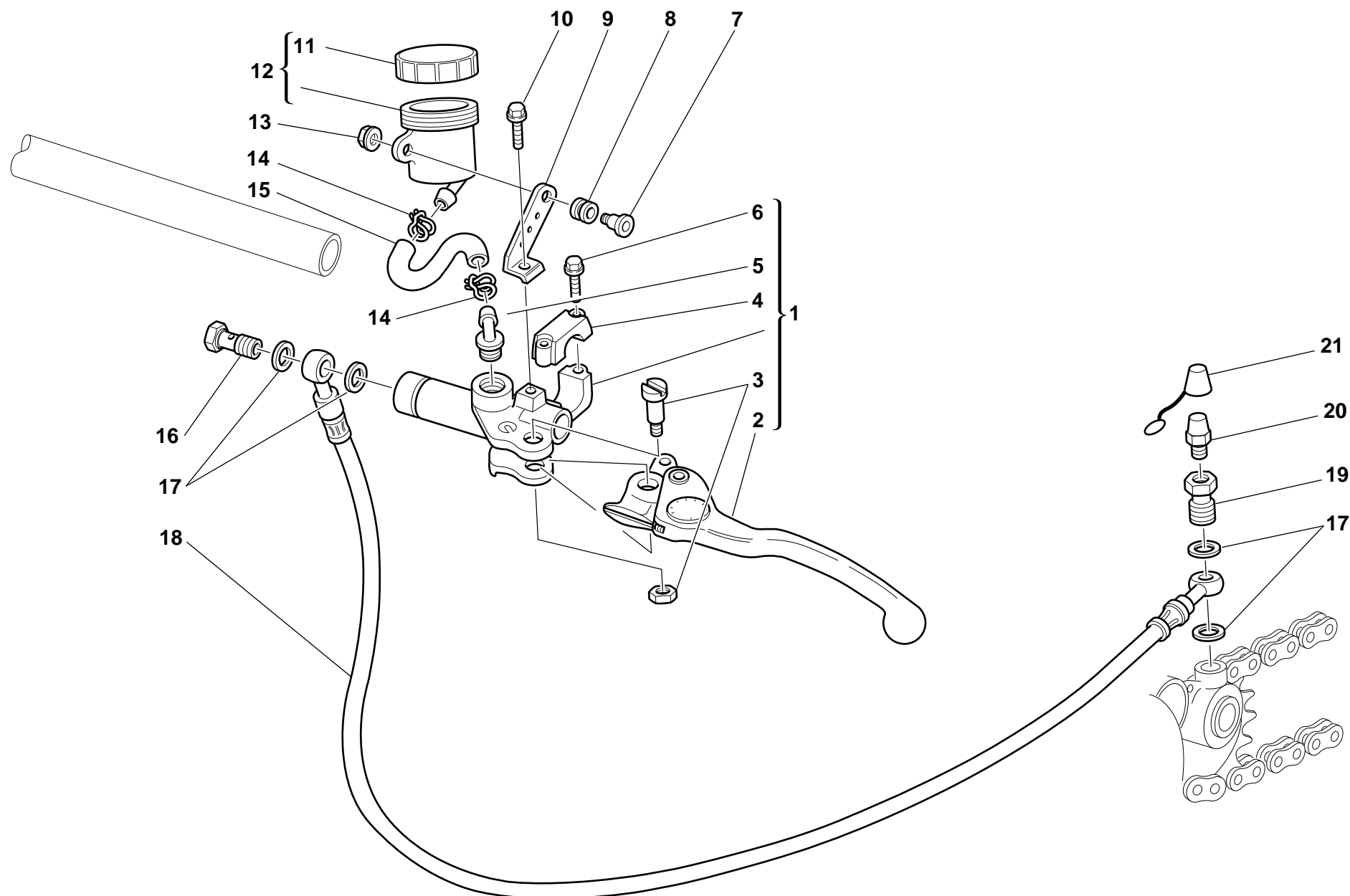

DRAWING **026** **CLUTCH CONTROL**

NOTES	NO.	CODE NO.	DESCRIPTION	VALIDITY	Q.TY	
	1	630.4.011.1A	Clutch drive pump		1	
	2	631.4.009.1A	Lever with dowel		1	
	3	626.4.011.1A	Spare lever pin		1	
	4	626.4.010.1A	Spare bracket		1	
	5	631.4.008.1A	Spare union		1	
	6	771.5.669.2B	Screw		2	
	7	779.1.092.1A	Screw		1	
	8	0370.72.020	Vibration damper pad		1	
	9	829.1.228.1B	Plate		1	
	10	70700.6N02	Screw		2	
	11	893.4.005.1A	Cap		1	
	12	0000.61078	Complete oil tank		1	
	13	8000.56443	Nut		1	
	14	741.4.043.1A	Clamp		2	
	15	877.1.067.1A	Tube		1	
	16	779.1.058.2A	Special screw		1	
	17	420.2.001.0A	Gasket th.1		4	
	18	632.1.016.2B	Clutch control pipe (METAL PLAIED)		1	
	19	779.1.082.2A	Filler		1	
	20	0000.33552	Bleed		1	
	21	612.4.005.1A	Dust seal		1	

NOTES	NO.	CODE NO.	DESCRIPTION	VALIDITY	Q.TY	
-------	-----	----------	-------------	----------	------	---

DRAWING

**027**

**FRONT HYDRAULIC BRAKE**

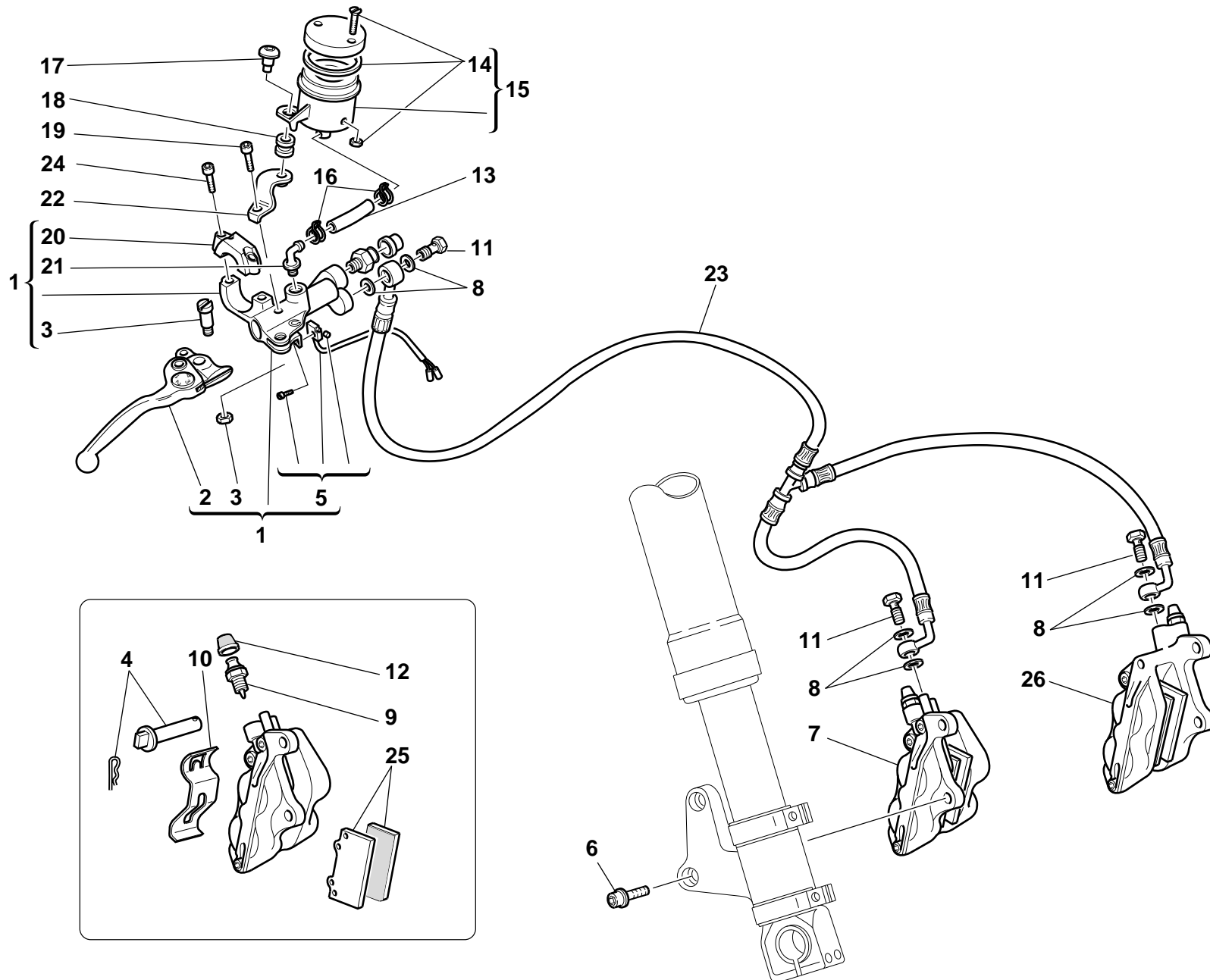

DRAWING

**027****FRONT HYDRAULIC BRAKE**

NOTES	NO.	CODE NO.	DESCRIPTION	VALIDITY	Q.TY	
	1	624.4.012.1A	Front brake pump		1	
	2	626.4.007.1A	Lever with dowel		1	
	3	626.4.009.1A	Spare lever pin		1	
	4	612.4.014.1A	Spare pins and spring		2	
	5	539.4.021.1A	Microswitch		1	
	6	771.5.754.2B	Screw		4	
	7	610.4.012.2B	R.H. brake caliper		1	
	8	420.2.001.0A	Gasket th.1		6	
	9	631.4.004.1A	Spare bleed union		2	
	10	612.4.017.1A	Spring		2	
	11	779.1.058.2A	Special screw		3	
	12	612.4.008.1A	Dust seal		1	
	13	877.1.069.1A	Tube		1	
	14	8000.68490	Spare cap		1	
	15	0000.66181	Complete oil tank		1	
	16	741.4.043.1A	Clamp		2	
	17	779.1.092.1A	Screw		1	
	18	0370.72.020	Vibration damper pad		1	
	19	70700.6N02	Screw		1	
	20	626.4.008.1A	Spare bracket		1	
	21	631.4.008.1A	Spare union		1	
	22	829.1.227.1B	Bracket		1	
	23	618.4.035.2B	Caliper pump pipe (METAL PLAITED)		1	
	24	771.5.669.2B	Screw		2	
	25	613.4.020.1A	Pads pair		2	
	26	610.4.011.2B	L.H. brake caliper		1	

NOTES	NO.	CODE NO.	DESCRIPTION	VALIDITY	Q.TY	
-------	-----	----------	-------------	----------	------	---

 CATALOGUE No:  
 ISSUED:

**915.1.086.1C**  
**05 - 00**

 CATALOGUE No:  
 ISSUED:

**915.1.086.1C**  
**05 - 00**

DRAWING **028** OIL COOLER

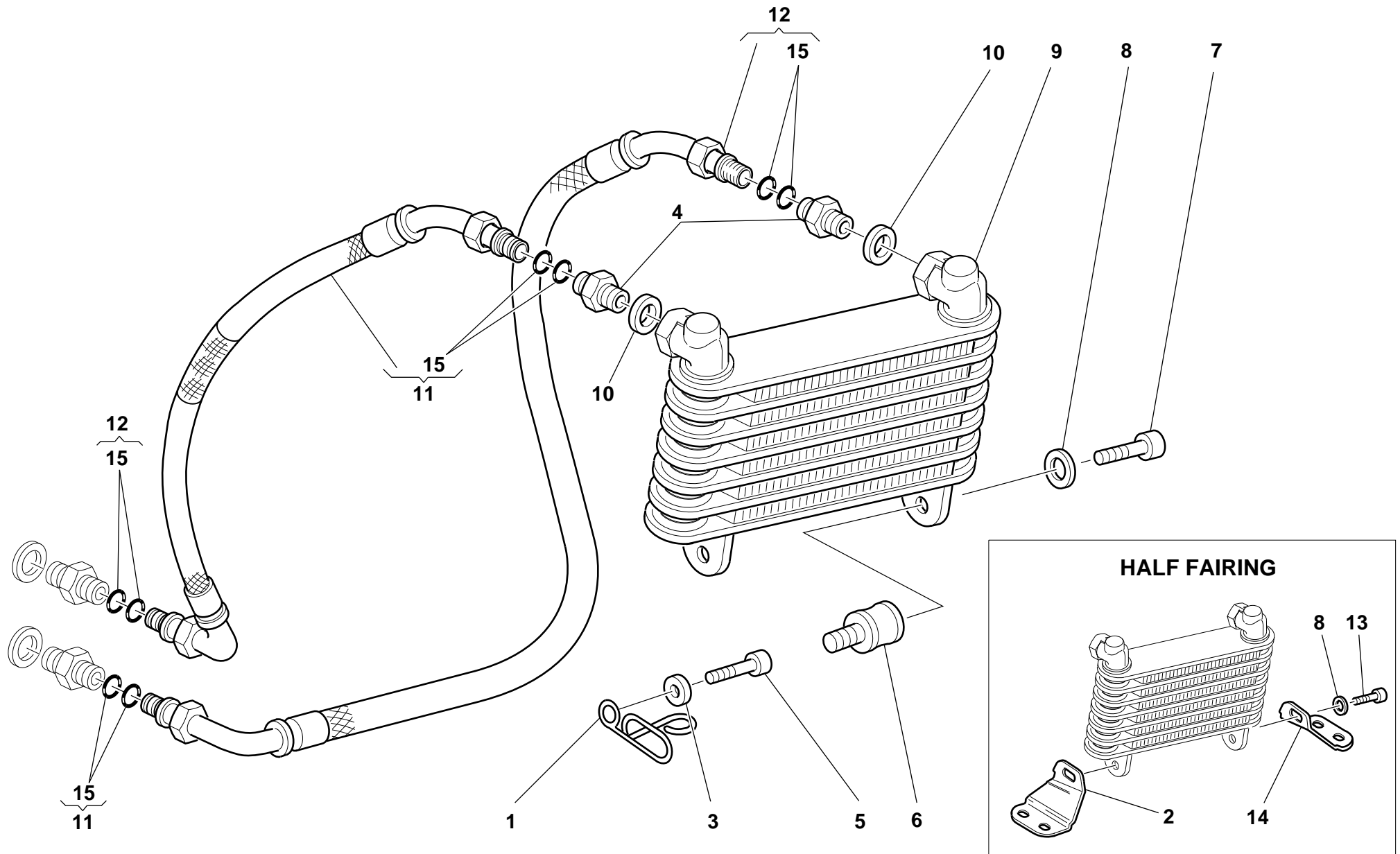

DRAWING

**028**

**OIL COOLER**

NOTES	NO.	CODE NO.	DESCRIPTION	VALIDITY	Q.TY	
	1	829.1.109.1A	Guide ring		1	
	2	830.1.170.1A	R.H. bracket		1	
	3	734306N01	Washer		1	
	4	815.1.022.1A	Nipple		2	
	5	60N102511	Screw		1	
	6	700.1.011.1A	Vibration damper		2	
	7	70700.6N02	Screw		2	
	8	841.1.028.1A	Retainer		4	
	9	548.4.030.1A	Oil cooler		1	
	10	220.2.017.6A	Aluminium gasket		2	
	11	875.1.052.1A	Oil delivery pipe		1	
	12	875.1.053.1A	Oil return pipe		1	
	13	80B0.55703	Screw		2	
	14	830.1.171.1A	L.H. bracket		1	
	15	886.5.015.1A	O-Ring		8	

NOTES	NO.	CODE NO.	DESCRIPTION	VALIDITY	Q.TY	
-------	-----	----------	-------------	----------	------	---

DRAWING

**029**

**ELECTRIC SYSTEM**

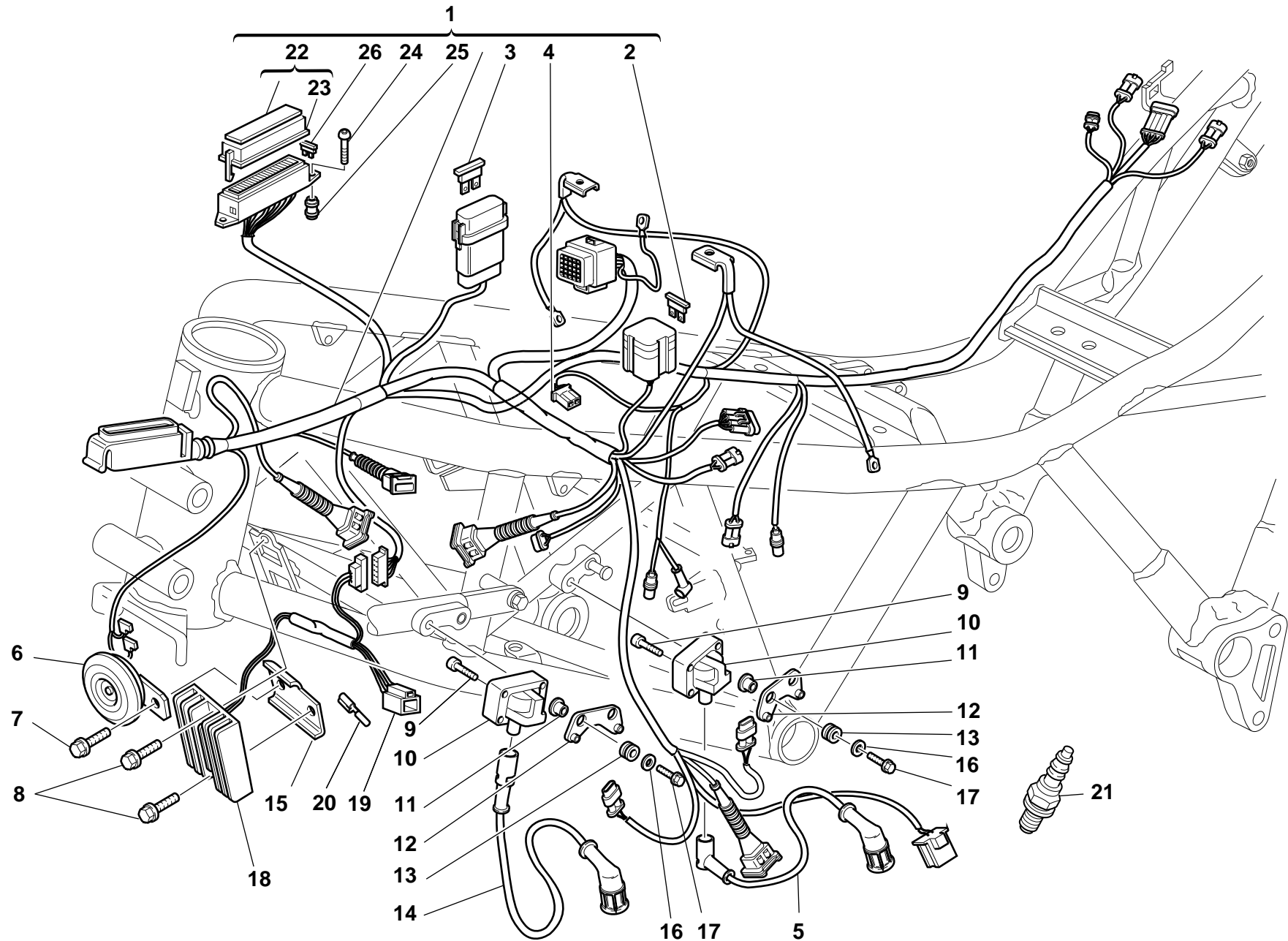



DRAWING

029

## ELECTRIC SYSTEM

NOTES	NO.	CODE NO.	DESCRIPTION	VALIDITY	Q.TY	
	1	510.1.167.1A	Main wiring		1	
	2	541.4.003.1A	Relay		2	
	3	389.4.012.1A	Fuse 20A		1	
	4	0000.56803	Connector		1	
	5	671.1.012.1A	Vertical head spark plug wiring		1	
	6	516.4.001.1AB	Horn (BLACK)		1	
	7	772.5.008.1A	Screw		1	
	8	772.5.023.1A	Screw		2	
	9	771.5.025.2B	Screw		4	
	10	285.4.003.1A	Coil		2	
	11	0000.44099	Spacer		4	
	12	829.1.096.1A	Holder		2	
	13	0797.72.068	Vibration damper pad		4	
	14	671.1.013.1A	Horizontal head spark plug wiring		1	
	15	827.1.178.1A	Plate		1	
	16	8000.56359	Washer		4	
	17	772.5.024.1A	Screw		4	
	18	540.4.011.1C	Regulator		1	
	19	8000.66526	Connector		1	
	20	8000.66527	End section		4	
	21	670.4.008.1A	Spark plug		2	
	22	246.1.057.1B	Cover		1	
	23	433.1.257.1A	Sticker schema fusibili		1	
	24	779.1.088.1A	Screw		2	
	25	821.1.054.1A	Pin		2	
	26	389.4.006.1A	Fuse 3A		1	

NOTES	NO.	CODE NO.	DESCRIPTION	VALIDITY	Q.TY	
	26	389.4.007.1A	Fuse 7.5A		3	
	26	389.4.008.1A	Fuse 15A		1	
	26	389.4.010.1A	Fuse 30A		1	
	26	389.4.013.1A	Fuse 20A		1	
	26	389.4.015.1A	Fuse 5A		1	

CATALOGUE No:  
ISSUED:915.1.086.1C  
05 - 00CATALOGUE No:  
ISSUED:915.1.086.1C  
05 - 00

DRAWING

**030**

BATTERY BOX MOUNT

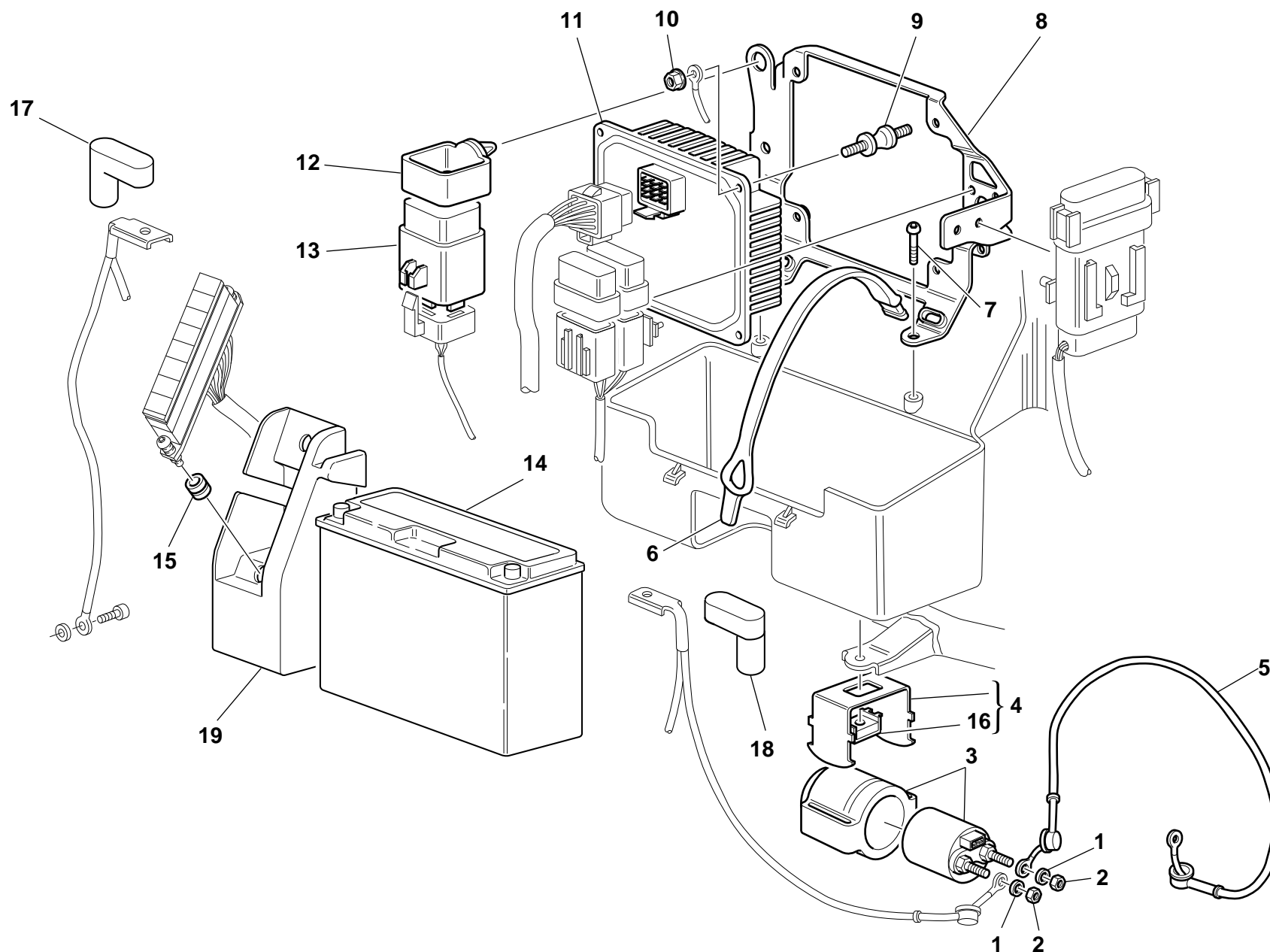

DRAWING **030** **BATTERY BOX MOUNT**

NOTES	NO.	CODE NO.	DESCRIPTION	VALIDITY	Q.TY	
	1	462.4.037.6A	Spring washer		2	
	2	72430.6001	Nut		2	
	3	397.4.001.1A	Remote switch		1	
	4	829.2.234.1A	Plate		1	
	5	514.1.025.1A	Solenoid starter-starter motor cable		1	
	6	759.1.017.1A	Spring hook		2	
	7	8000.59572	Screw		4	
	8	829.1.230.1B	Plate		1	
	9	700.1.026.1A	Vibration damper pad		4	
	10	748.4.026.1B	Nut		4	
	11	286.4.023.1A	Injection control unit		1	
	12	829.1.127.1A	Holder		1	
	13	287.4.040.2A	Relay		1	
	14	395.4.013.1A	Battery		1	
	15	0797.72.068	Vibration damper pad		2	
	16	0960.91.130	Nut		1	
	17	672.1.023.1A	Terminal cap		1	
	18	672.1.024.1A	Terminal cap(BLACK)		1	
	19	829.1.287.1A	Battery box mount		1	

NOTES	NO.	CODE NO.	DESCRIPTION	VALIDITY	Q.TY	
-------	-----	----------	-------------	----------	------	---



DRAWING

031

AIR INDUCTIO AND OIL VENT

NOTES	NO.	CODE NO.	DESCRIPTION	VALIDITY	Q.TY	
	1	442.2.041.1B	Air filter box		1	
	2	442.1.042.1B	Lower half-case		1	
	3	788.1.027.1A	Gasket		1	
	4	442.1.007.2A	Upper half-case		1	
	5	774.5.002.1A	Self-tapping screw		12	
	6	0370.98.610	Filter element		1	
	7	246.1.046.1B	Filter case cover		1	
	8	135.1.008.2A	Air funnel		2	
	9	760.1.003.1A	Hook		4	
	10	707006N01	Screw		1	
	11	852.5.003.1A	Washer		2	
	12	8000.18048	Rubber pad		4	
	13	713.1.134.1A	Spacer		4	
	14	74223.1045	Spring pin		4	
	15	741.4.002.1A	Clamp		3	
	16	8000.56359	Washer		2	
	17	771.5.667.2B	Screw		2	
	18	877.2.045.1A	Exhaust pipe		1	
	19	876.1.047.3A	Breather pipe		1	
	20	779.5.001.1A	Screw		3	
	21	716.1.051.1A	Spacer		2	
	22	585.1.008.2B	Oil breather tank		1	
	23	876.1.071.1A	Breather pipe		1	

NOTES	NO.	CODE NO.	DESCRIPTION	VALIDITY	Q.TY	
-------	-----	----------	-------------	----------	------	---

DRAWING

**032**

SWINGARM AND CHAIN

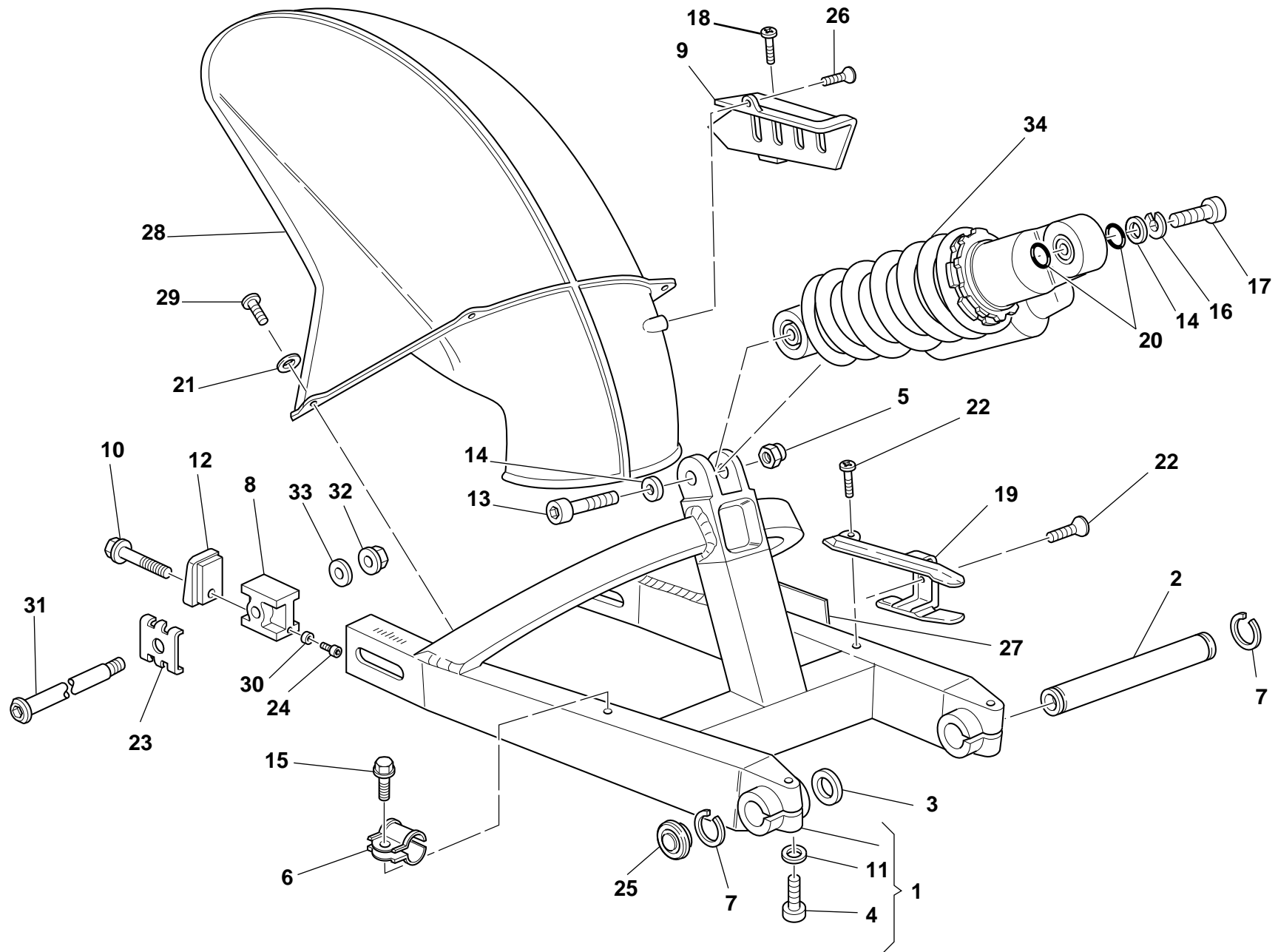

DRAWING

**032****SWINGARM AND CHAIN**

NOTES	NO.	CODE NO.	DESCRIPTION	VALIDITY	Q.TY	
	1	370.1.015.1A	Swingarm		1	
	2	369.1.004.1A	Swingarm pivot		1	
	3	852.1.001.1A	Shim th. 1.8		2	
	3	852.1.002.1A	Shim th. 0.2		1	
	3	852.1.003.1A	Shim th. 0.1		1	
	4	60N102585	Screw		2	
	5	763110N01	El-stop nut		1	
	6	741.4.062.1A	Clip		1	
	7	884.4.007.1A	Snap ring		2	
	8	373.1.009.1B	Sliding shoe		2	
	9	446.1.001.1A	Chain guard		1	
	10	779.1.037.1A	Screw		2	
	11	0670.92.190	Shim th. 2		2	
	12	373.1.008.1A	Cover		2	
	13	60N102589	Screw		1	
	14	734310N01	Washer		2	
	15	8A00.67997	Screw		1	
	16	734010N01	Spring washer		1	
	17	60N102587	Screw		1	
	18	779.1.050.1A	Screw		1	
	19	447.1.018.1BB	Chain sliding shoe		1	
	20	93823.0128	O-ring	Showa	2	
	21	0364.99.710	Nylon gasket		4	
	22	0364.99.015	Screw		2	
	23	373.1.019.1A	Plate		2	
	24	771.5.004.2B	Screw		2	

NOTES	NO.	CODE NO.	DESCRIPTION	VALIDITY	Q.TY	
	25	872.1.019.1A	Cap		2	
	26	779.1.009.1A	Screw		1	
	27	433.1.108.1A	Plate		1	
	28	565.1.011.1A	Rear mudguard		1	
	29	0370.99.013	Screw		4	
	30	852.1.079.1A	Washer		2	
	31	819.1.021.1A	Rear wheel spindle		1	
	32	748.1.008.1B	Nut		1	
	33	0670.77.320	Washer		1	
	34	365.2.042.1A	Shock absorber		1	

CATALOGUE No:  
ISSUED:**915.1.086.1C**  
**05 - 00**CATALOGUE No:  
ISSUED:**915.1.086.1C**  
**05 - 00**

DRAWING

**033**

REAR HYDRAULIC BRAKE

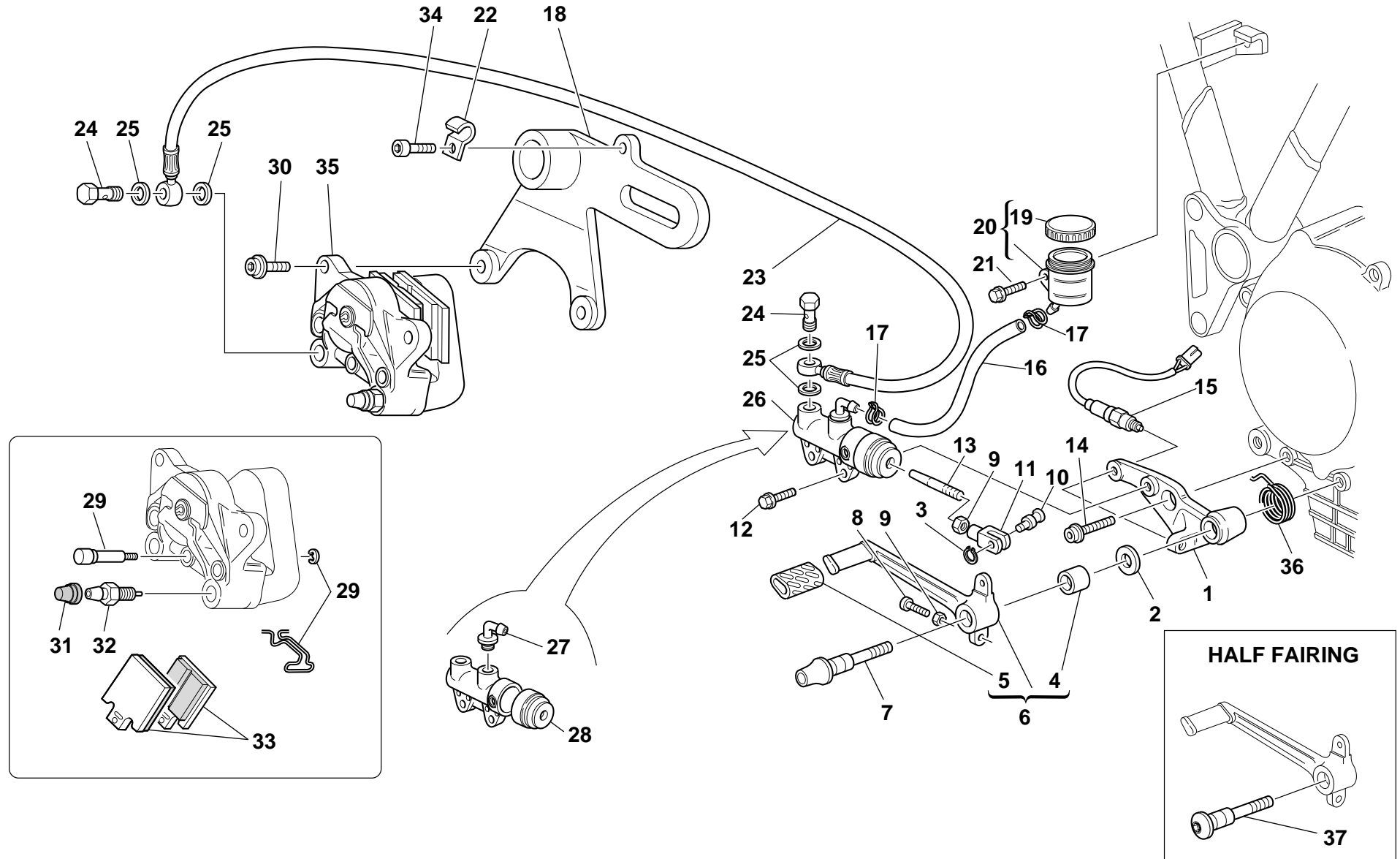



DRAWING

**033****REAR HYDRAULIC BRAKE**

NOTES	NO.	CODE NO.	DESCRIPTION	VALIDITY	Q.TY	
	1	829.1.078.1A	Holder		1	
	2	852.1.054.1A	Washer		1	
	3	73500.0624	Circlip		1	
	4	8000.59056	Bush		1	
	5	764.1.011.2A	Rubber pad		1	
	6	457.2.008.1A	Brake control lever		1	
	7	821.1.091.1A	Pedal pin		1	
	8	8000.67981	Threaded dowel		1	
	9	60N115062	Nut		2	
	10	821.1.096.1A	Pin		1	
	11	184.1.001.1A	Fork		1	
	12	772.5.024.1A	Screw		2	
	13	117.1.025.2A	Adjuster rod		1	
	14	771.5.754.2B	Screw		1	
	15	539.4.003.1B	Switch		1	
	16	877.1.066.1A	Tube		1	
	17	741.4.043.1A	Clamp		2	
	18	825.1.018.1A	Caliper holder plate		1	
	19	893.4.005.1A	Cap		1	
	20	585.4.001.1A	Complete oil tank		1	
	21	772.5.025.1A	Screw		1	
	22	827.1.087.1B	Plate		1	
	23	619.4.016.2B	Rear brake line (METAL PLAITED)		1	
	24	779.1.058.2A	Special screw		2	
	25	420.2.001.0A	Gasket th.1		4	
	26	625.4.006.1A	Rear brake pump		1	

NOTES	NO.	CODE NO.	DESCRIPTION	VALIDITY	Q.TY	
	27	631.4.008.1A	Spare union		1	
	28	626.4.013.1A	Dust cover		1	
	29	612.4.016.1A	Spare pins and spring		1	
	30	771.5.723.2B	Screw		2	
	31	612.4.008.1A	Dust seal		1	
	32	0370.39.780	Spare bleed union		2	
	33	613.4.021.1A	Pads pair		1	
	34	60N102505	Screw		1	
	35	611.4.008.1A	Rear brake caliper		1	
	36	799.1.083.1B	Spring		1	
	37	821.1.052.1A	Pedal pin		1	

CATALOGUE No:  
ISSUED:**915.1.086.1C**  
**05 - 00**CATALOGUE No:  
ISSUED:**915.1.086.1C**  
**05 - 00**

DRAWING

034

## WHEELS

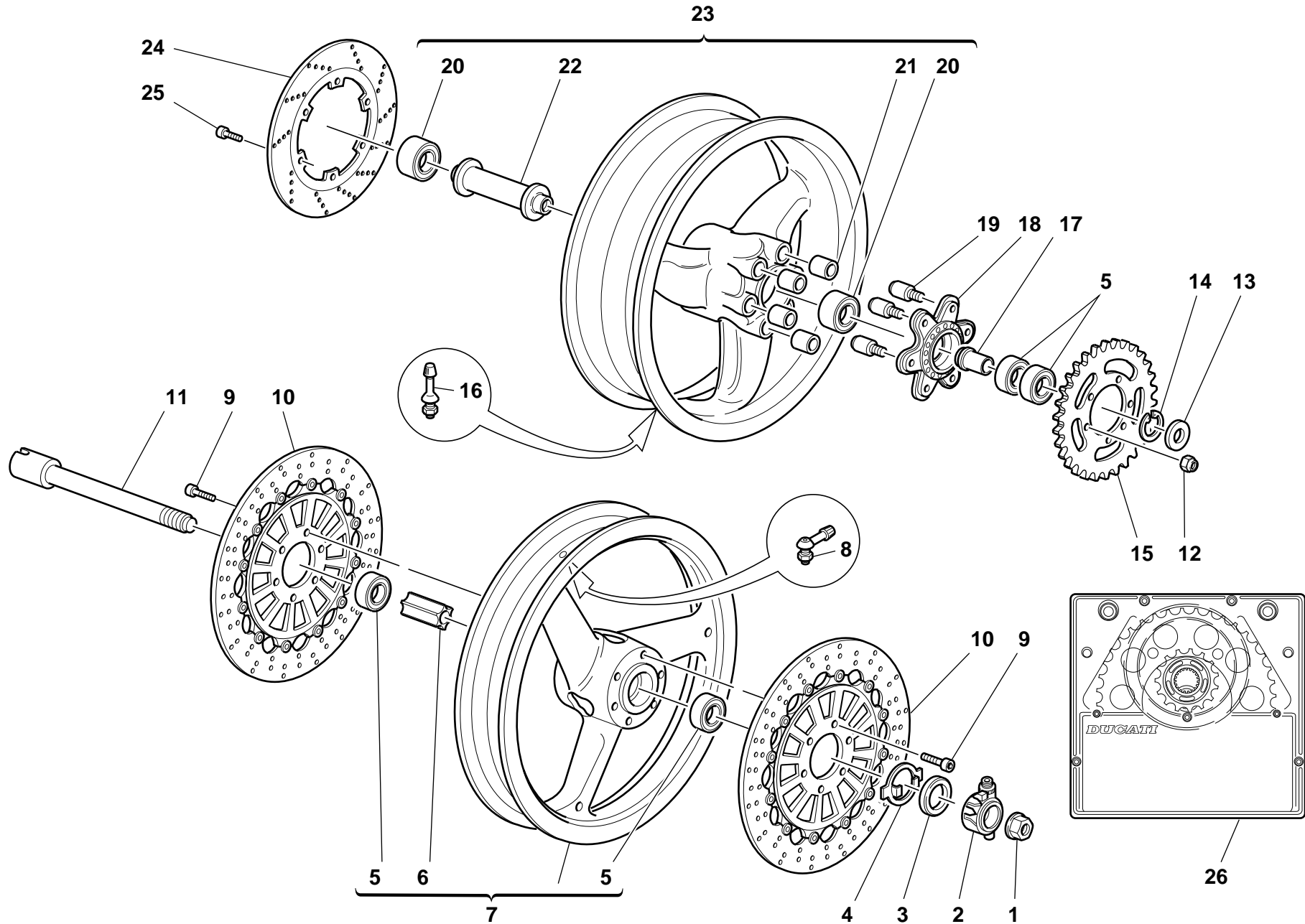

DRAWING

034

WHEELS

NOTES	NO.	CODE NO.	DESCRIPTION	VALIDITY	Q.TY	
	1	748.1.014.1B	Fork nut		1	
	2	8000.74049	Speedometer transmission		1	
	3	0000.64471	Seal ring		1	
	4	0000.62648	Relay drive ring		1	
	5	75162.2566	Bearing		4	
	6	714.1.028.1A	Inner spacer		1	
	7	501.2.019.1AF	Front wheel rim		1	
	8	497.2.001.2A	Valve		1	
	9	771.5.721.2B	Screw		12	
	10	492.4.024.1A	Brake disc		2	
	11	819.1.017.1A	Front wheel spindle		1	
	12	748.4.024.1A	Nut		6	
	13	713.1.032.1A	Spacer		1	
	14	884.4.001.1A	Snap ring		1	
	15	494.1.005.3A	Ring gear z=40		1	
	16	0803.77.010	Valve		1	
	17	710.1.006.1A	Bush		1	
	18	160.1.019.1B	Rear sprocket flange		1	
	19	821.1.039.1B	Pin		6	
	20	75163.3268	Bearing		2	
	21	700.1.005.1A	Vibration damper		6	
	22	714.1.040.1A	Inner spacer		1	
	23	502.2.023.1AF	Rear wheel rim		1	
	24	492.4.003.2A	Brake disc		1	
	25	771.5.723.2B	Screw		6	
	26	676.2.032.1A	Final drive kit		1	

NOTES	NO.	CODE NO.	DESCRIPTION	VALIDITY	Q.TY	
-------	-----	----------	-------------	----------	------	---

DRAWING

**035**

NUMBER PLATE HOLDER

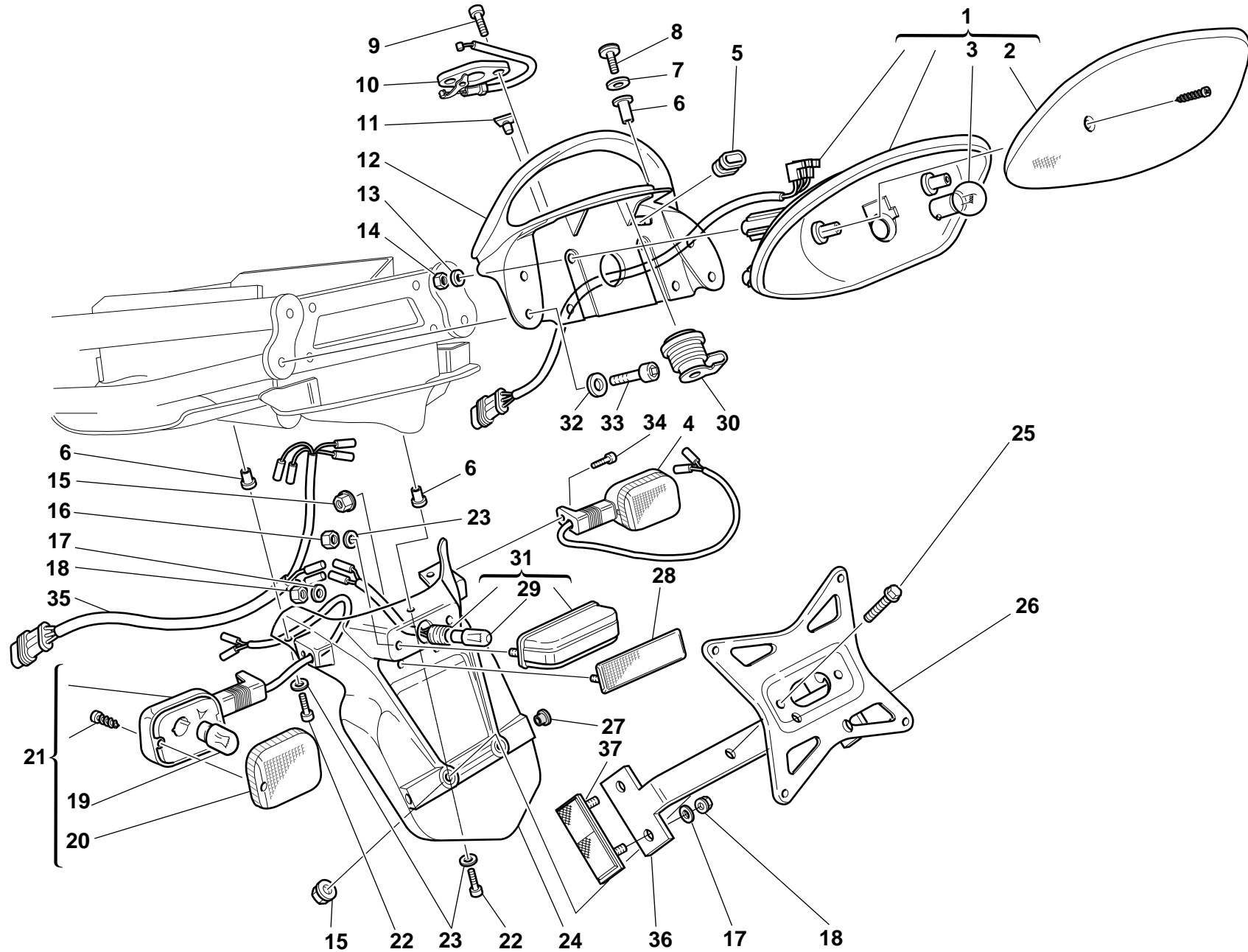

DRAWING

**035****NUMBER PLATE HOLDER**

NOTES	NO.	CODE NO.	DESCRIPTION	VALIDITY	Q.TY	
	1	525.4.014.1A	Tail lamp		1	
	2	532.4.003.1A	Lens		1	
	3	390.4.003.1A	Two-light bulb 12V 5/21W		1	
	4	8000.74504	Turn indicator		1	
	5	829.1.231.1A	Fairlead rubber ring		1	
	6	8000.63150	Insert		7	
	7	8000.63161	Washer		2	
	8	8000.65535	Screw		2	
	9	777.5.038.2B	Screw		2	
	10	732.2.009.1A	Seat lock		1	
	11	866.1.036.1A	Rubber pad		2	
	12	806.1.014.0A	Handle (unpainted)		1	
	12	806.1.014.1AA	Red handle		1	
	12	806.1.014.1AB	Yellow handle		1	
	13	734305N01	Washer		4	
	14	749.5.002.1A	El-stop nut		4	
	15	8000.44240	Nut		4	
	16	8000.56443	Nut		2	
	17	852.5.001.1A	Washer		6	
	18	749.5.001.1A	Nut		6	
	19	8000.36726	Bulb		2	
	20	8000.74507	Cup		2	
	21	8000.74505	Turn indicator		1	
	22	771.5.043.2B	Screw		5	
	23	60N115548	Washer		7	
	24	561.1.013.2A	Number plate holder		1	

NOTES	NO.	CODE NO.	DESCRIPTION	VALIDITY	Q.TY	
	25	772.5.024.1A	Screw		2	
	26	561.1.019.1A	Plate		1	
	27	417.7.007.1A	Cap		2	
	28	529.1.006.1A	Cat's eye		1	
	29	8000.36230	Bulb		1	
	30	598.2.023.1A	Seat lock		1	
	31	525.1.004.2A	Tail lamp		1	
	32	734306N01	Washer		4	
	33	60N102509	Screw		4	
	34	771.5.667.2B	Screw		2	
	35	510.1.121.1A	Electric wiring		1	
	36	829.1.136.1A	Holder		1	
	37	529.1.008.1AB	Cat's eye (AMBER)		2	

CATALOGUE No:  
ISSUED:**915.1.086.1C**  
**05 - 00**CATALOGUE No:  
ISSUED:**915.1.086.1C**  
**05 - 00**

DRAWING

**036**

SEAT

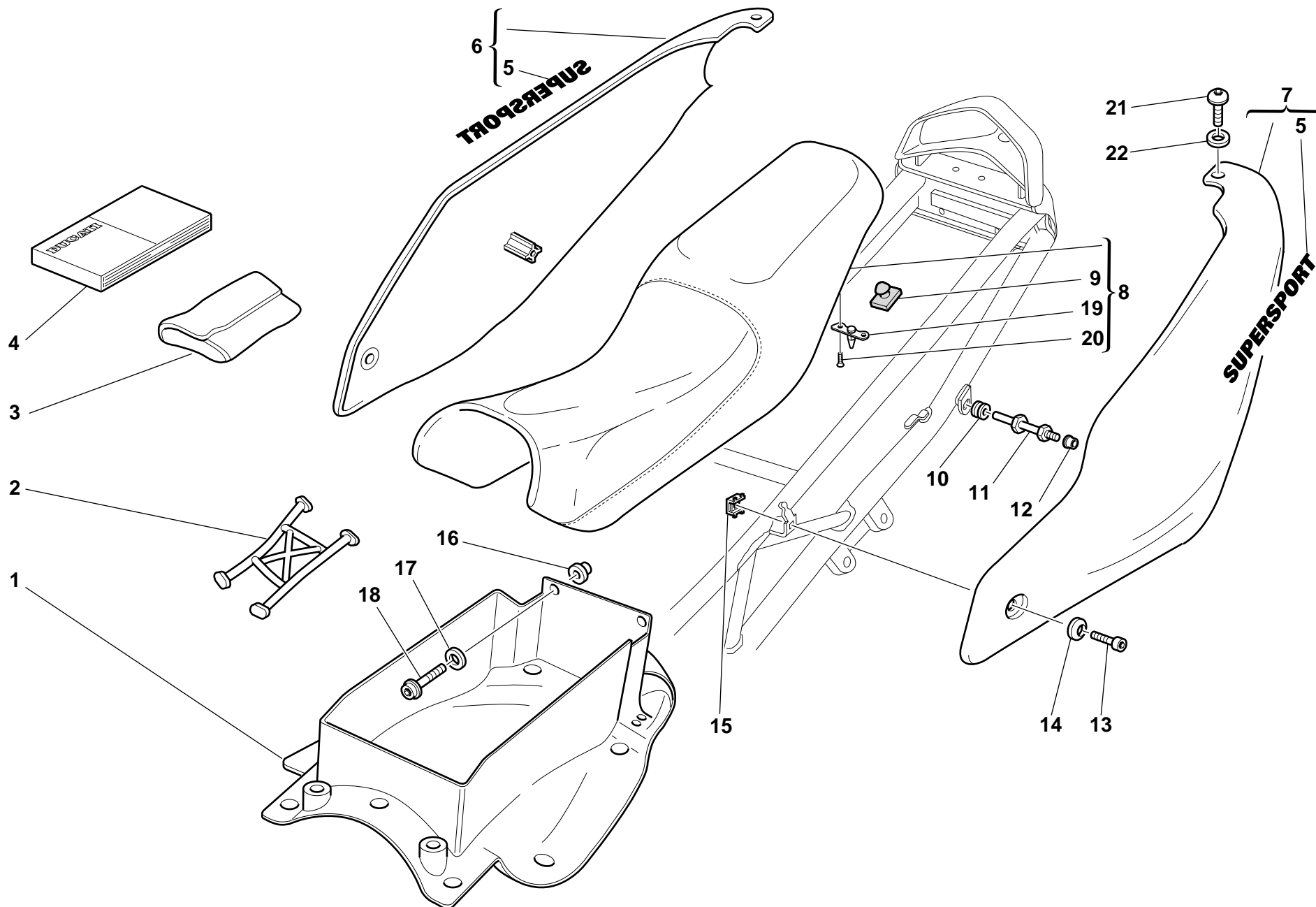

DRAWING **036** SEAT

NOTES	NO.	CODE NO.	DESCRIPTION	VALIDITY	Q.TY	
	1	559.1.006.1A	Panel		1	
	2	0000.61172	Rubber		1	
	3	697.2.010.1B	Tool bag		1	
	4	913.7.066.1D	Owner's manual		1	
	5	436.1.030.1AA	Sticker "Supersport" (RED)		2	
	5	436.1.030.1AB	Sticker "Supersport" (YELLOW)		2	
	6	482.1.025.1BA	R.H. body panel (RED)		1	
	6	482.1.025.1BB	R.H. body panel (YELLOW)		1	
	6	482.3.025.1A	R.H. body panel (unpainted)		1	
	7	482.1.026.1BA	L.H. body panel (RED)		1	
	7	482.1.026.1BB	L.H. body panel (YELLOW)		1	
	7	482.3.026.1A	L.H. body panel (unpainted)		1	
	8	595.1.038.1B	Seat		1	
	9	866.1.030.1A	Rubber pad		6	
	10	0361.91.730	Rubber pad		2	
	11	821.1.089.1A	Pin		2	
	12	850.4.010.1A	Threaded insert		2	
	13	779.5.001.1A	Screw		2	
	14	841.1.028.1A	Retainer		2	
	15	0960.91.130	Nut		2	
	16	716.1.051.1A	Spacer		2	
	17	8000.56359	Washer		2	
	18	771.5.667.2B	Screw		2	
	19	829.2.232.1A	Holder		1	
	20	777.5.049.2C	Screw		2	
	21	775.1.011.1A	Screw		2	

NOTES	NO.	CODE NO.	DESCRIPTION	VALIDITY	Q.TY	
	22	8000.63161	Washer		2	

DRAWING

**037**

FUEL SYSTEM

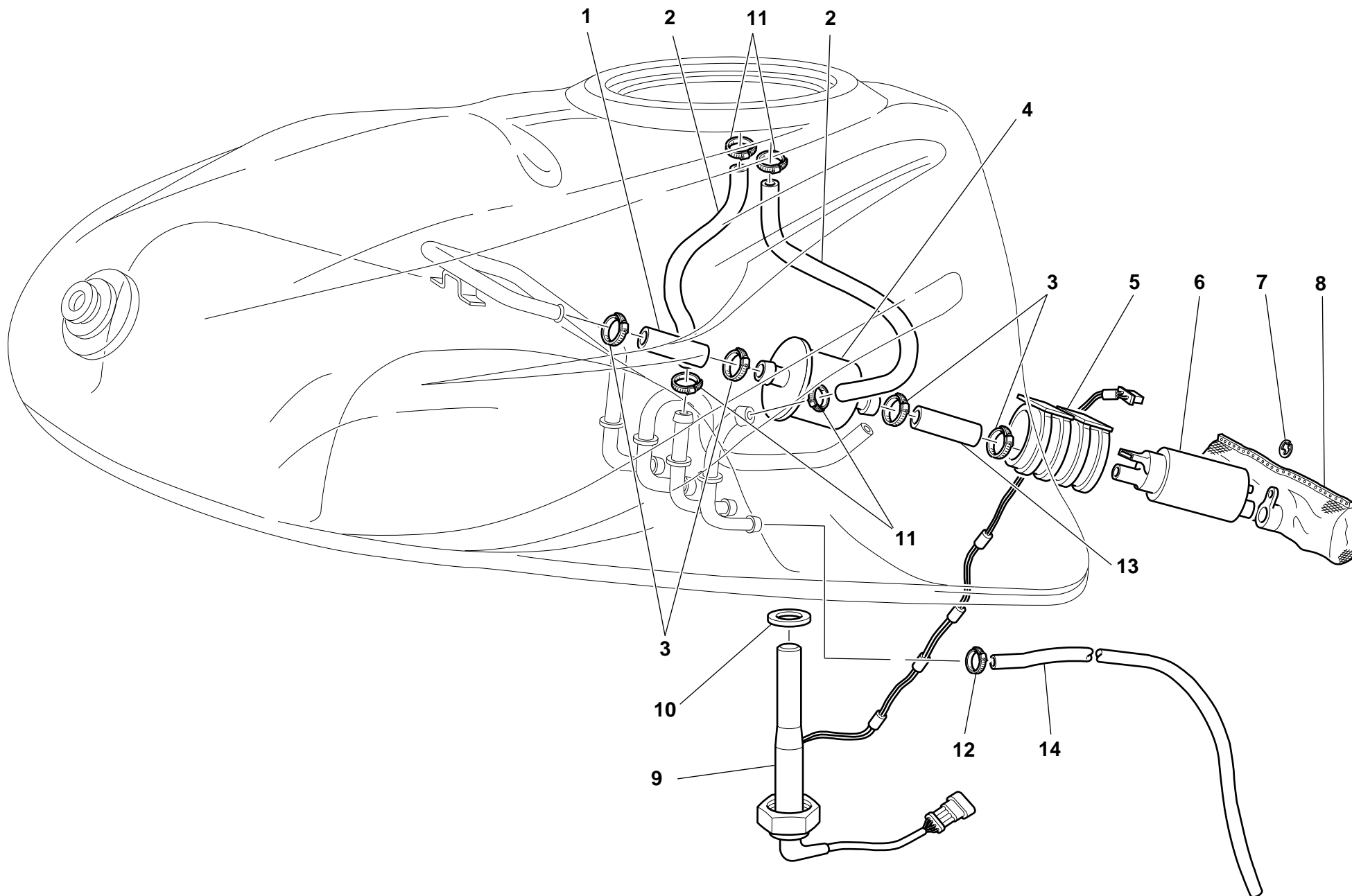



DRAWING

**037**

**FUEL SYSTEM**

NOTES	NO.	CODE NO.	DESCRIPTION	VALIDITY	Q.TY	
	1	590.1.179.1A	Tube		1	
	2	590.1.027.1A	Tube		2	
	3	741.4.064.1A	Clamp		4	
	4	425.4.004.1B	Fuel filter		1	
	5	829.1.021.2A	Holder		1	
	6	430.4.004.1A	Fuel pump		1	
	7	884.4.012.1A	Circlip		1	
	8	425.4.008.1A	Fuel filter		1	
	9	592.1.005.2B	Low fuel sensor		1	
	10	789.1.001.1A	Gasket		1	
	11	741.4.008.2A	Clamp		4	
	12	741.4.066.1A	Clamp		2	
	13	590.1.056.3A	Filter/pump pipe		1	
	14	590.1.101.1B	Exhaust pipe		1	

NOTES	NO.	CODE NO.	DESCRIPTION	VALIDITY	Q.TY	
-------	-----	----------	-------------	----------	------	---

DRAWING

**038**

FUEL TANK

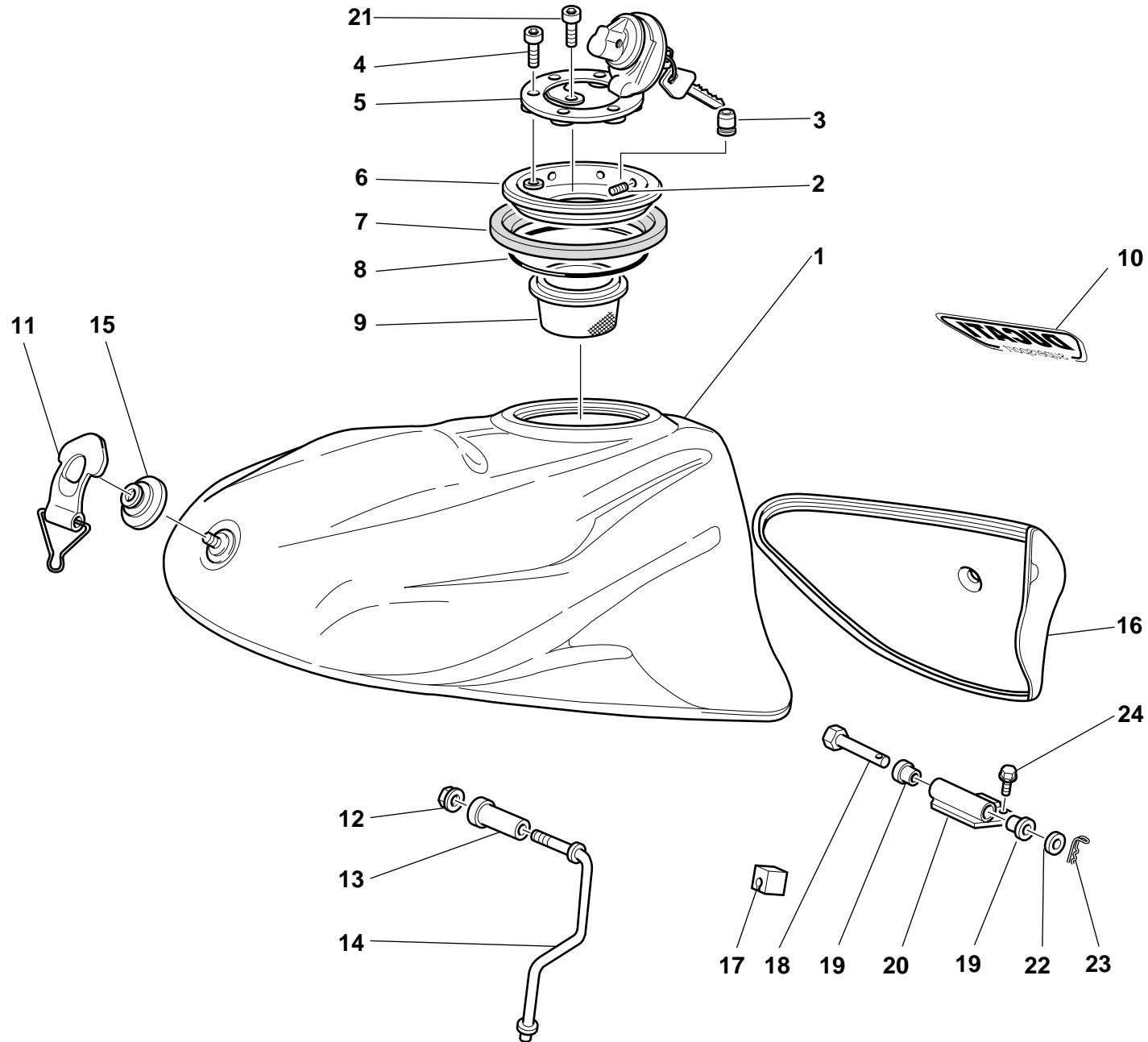

DRAWING **038** FUEL TANK

NOTES	NO.	CODE NO.	DESCRIPTION	VALIDITY	Q.TY	
	1	586.1.030.1DA	Fuel tank (RED)		1	
	1	586.1.030.1DB	Fuel tank (YELLOW)		1	
	1	586.3.030.1A	Fuel tank (unpainted)		1	
	2	779.5.007.1A	Screw		8	
	3	791.1.039.1A	Gasket		1	
	4	771.5.045.7E	Screw		3	
	5	895.4.001.2A	Tank cap		1	
	6	160.1.013.1B	Cap		1	
	7	791.1.015.1A	Gasket		1	
	8	886.4.011.1A	O-Ring		1	
	9	802.1.005.1A	Hose		1	
	10	435.1.030.1AA	Sticker "DUCATI"		1	
	11	759.2.016.1A	Belt		1	
	12	850.4.012.1A	Quik fastening		1	
	13	712.1.009.1A	Bush		1	
	14	117.1.017.1A	Rod		1	
	15	835.1.002.1A	Knob		1	
	16	723.1.005.1C	Cap		1	
	17	764.1.010.1A	Rubber pad		1	
	18	821.1.028.1B	Pin		1	
	19	712.1.013.1A	Bush		2	
	20	827.2.134.1A	Plate		1	
	21	771.5.040.2B	Screw		1	
	22	80C0.05893	Shim		2	
	23	8000.62705	Split pin		1	
	24	772.5.025.1A	Screw		2	

NOTES	NO.	CODE NO.	DESCRIPTION	VALIDITY	Q.TY	
-------	-----	----------	-------------	----------	------	---

DRAWING

**039**

HEADLIGHT FAIRING

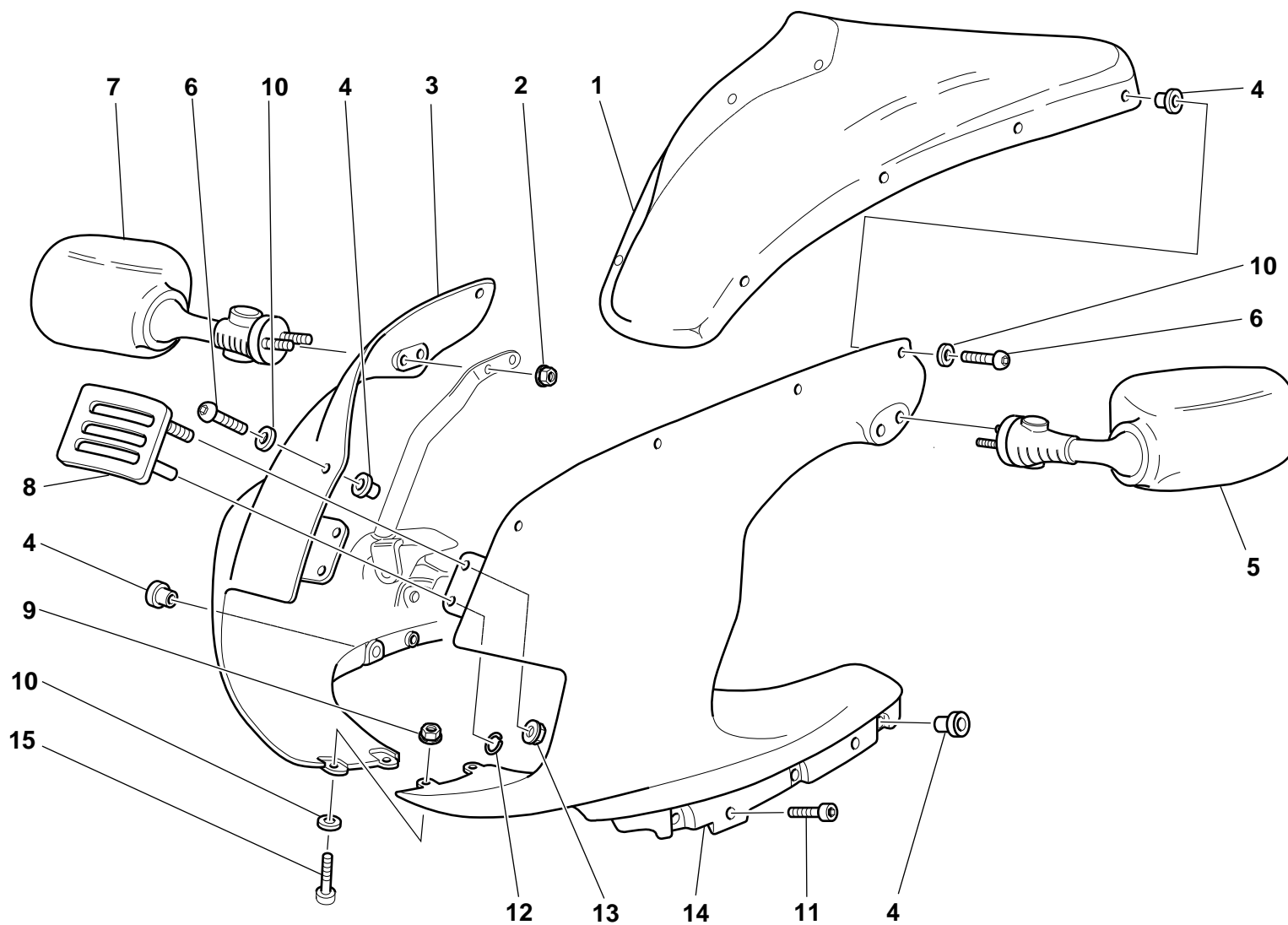

DRAWING **039** HEADLIGHT FAIRING

NOTES	NO.	CODE NO.	DESCRIPTION	VALIDITY	Q.TY	
	1	487.2.018.2A	Windshield		1	
	2	8000.44240	Nut		4	
	3	481.1.019.1AA	Half-Headlight fairing R.H.(RED)		1	
	3	481.1.019.1AB	Half-Headlight fairing R.H. (YELLOW)		1	
	3	481.3.019.1A	Half-Headlight fairing R.H. (unpainted)		1	
	4	0000.63150	Insert		14	
	5	523.4.011.1A	L.H. rear-view mirror		1	
	6	779.1.088.1A	Screw		8	
	7	523.4.010.1A	R.H. rear-view mirror		1	
	8	247.1.112.1B	Cover		1	
	9	8000.56443	Nut		2	
	10	0000.63161	Washer		10	
	11	779.5.010.1A	Screw		4	
	12	850.4.037.1A	Quik fastening		2	
	13	748.4.026.1B	Nut		2	
	14	481.1.020.1AA	Half-Headlight fairing L.H.(RED)		1	
	14	481.1.020.1AB	Half-Headlight fairing L.H. (YELLOW)		1	
	14	481.3.020.1A	Half-Headlight fairing L.H. (unpainted)		1	
	15	8BB0.61070	Screw		2	

NOTES	NO.	CODE NO.	DESCRIPTION	VALIDITY	Q.TY	
-------	-----	----------	-------------	----------	------	---

DRAWING

**040**

FAIRING

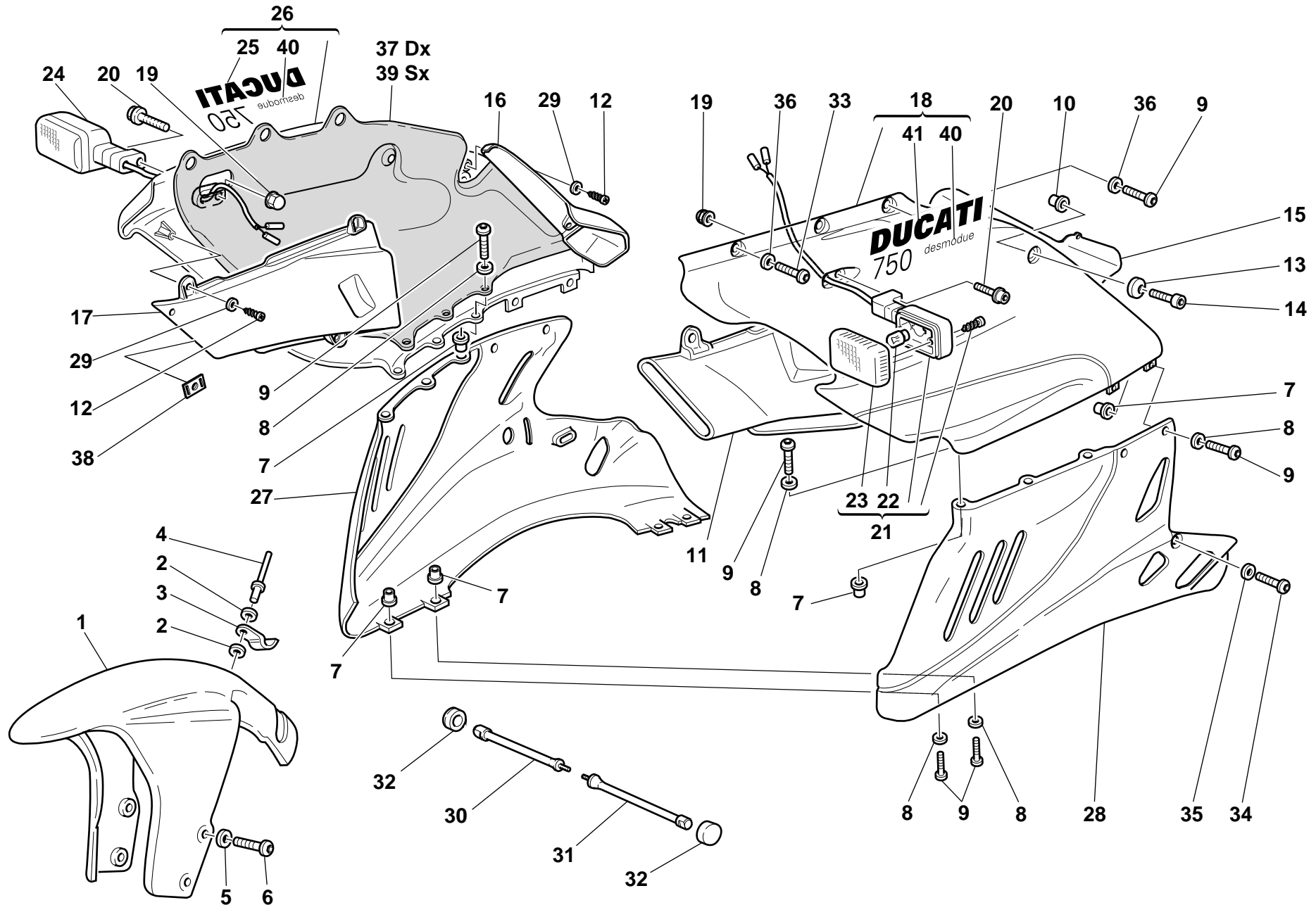

DRAWING

**040****FAIRING**

NOTES	NO.	CODE NO.	DESCRIPTION	VALIDITY	Q.TY	
	1	564.1.018.1A	Front mudguard (RED)		1	
	1	564.1.018.1AB	Front mudguard (YELLOW)		1	
	1	564.3.018.1A	Front mudguard (unpainted)		1	
	2	852.1.075.1A	Washer		2	
	3	850.1.003.1A	Clip		1	
	4	736.4.013.1B	Shear rivet		1	
	5	856.1.042.1A	Nylon washer		4	
	6	772.5.023.1A	Screw		4	
	7	8000.63150	Insert		18	
	8	8000.63161	Washer		18	
	9	775.1.011.1A	Screw		22	
	10	0364.99.020	Bush		2	
	11	484.1.033.1A	L.H. air manifold		1	
	12	72237.0658	Screw		10	
	13	841.1.028.1A	Retainer		2	
	14	779.5.001.1A	Screw		2	
	15	484.1.036.1A	L.H. Air deflector		1	
	16	484.1.035.1A	R.H. air deflector		1	
	17	484.1.032.1A	R.H. air manifold		1	
	18	480.1.089.1AA	L.H. upper half-fairing (RED)		1	
	18	480.1.089.1AB	L.H. upper half-fairing (YELLOW)		1	
	18	480.3.082.1A	L.H. upper half-fairing (unpainted)		1	
	19	8000.44240	Nut		2	
	20	771.5.667.2B	Screw		2	
	21	8000.74504	Turn indicator		1	
	22	8000.36726	Bulb		2	

CATALOGUE No:  
ISSUED:**915.1.086.1C**  
**05 - 00**

NOTES	NO.	CODE NO.	DESCRIPTION	VALIDITY	Q.TY	
	23	8000.74507	Cup		2	
	24	8000.74505	Turn indicator		1	
	25	437.1.110.1AA	Sticker "DUCATI 750" (RED)		1	
	25	437.1.110.1AB	Sticker "DUCATI 750" (YELLOW)		1	
	26	480.1.090.1AA	R.H. upper half-fairing (RED)		1	
	26	480.1.090.1AB	R.H. upper half-fairing (YELLOW)		1	
	26	480.3.081.1A	R.H. upper half-fairing (unpainted)		1	
	27	480.1.083.1AA	R.H. lower half-fairing (RED)		1	
	27	480.1.083.1AB	R.H. lower half-fairing (YELLOW)		1	
	27	480.3.083.1A	R.H. lower half-fairing (unpainted)		1	
	28	480.1.084.1BA	L.H. lower half-fairing (RED)		1	
	28	480.1.084.1BB	L.H. lower half-fairing (YELLOW)		1	
	28	480.3.084.1A	L.H. lower half-fairing (unpainted)		1	
	29	852.5.002.1A	Washer		10	
	30	684.1.042.1A	R.H. Stud bolt		1	
	31	684.1.043.1A	L.H. stud bolt		1	
	32	0000.17847	Rubber hose		2	
	33	775.1.013.1A	Screw		2	
	34	775.1.008.1A	Screw		2	
	35	856.1.040.1A	Nylon washer		2	
	36	856.4.002.1A	Washer		6	
	37	486.1.054.1A	R.H. side panel		1	
	38	850.4.039.1A	Quik fastening		2	
	39	486.1.055.1A	L.H. side panel		1	
	40	437.1.108.1AA	Sticker "DESMODUE" (RED)		1	
	40	437.1.108.1AB	Sticker "DESMODUE" (YELLOW)		1	

CATALOGUE No:  
ISSUED:**915.1.086.1C**  
**05 - 00**

DRAWING

**040**

FAIRING

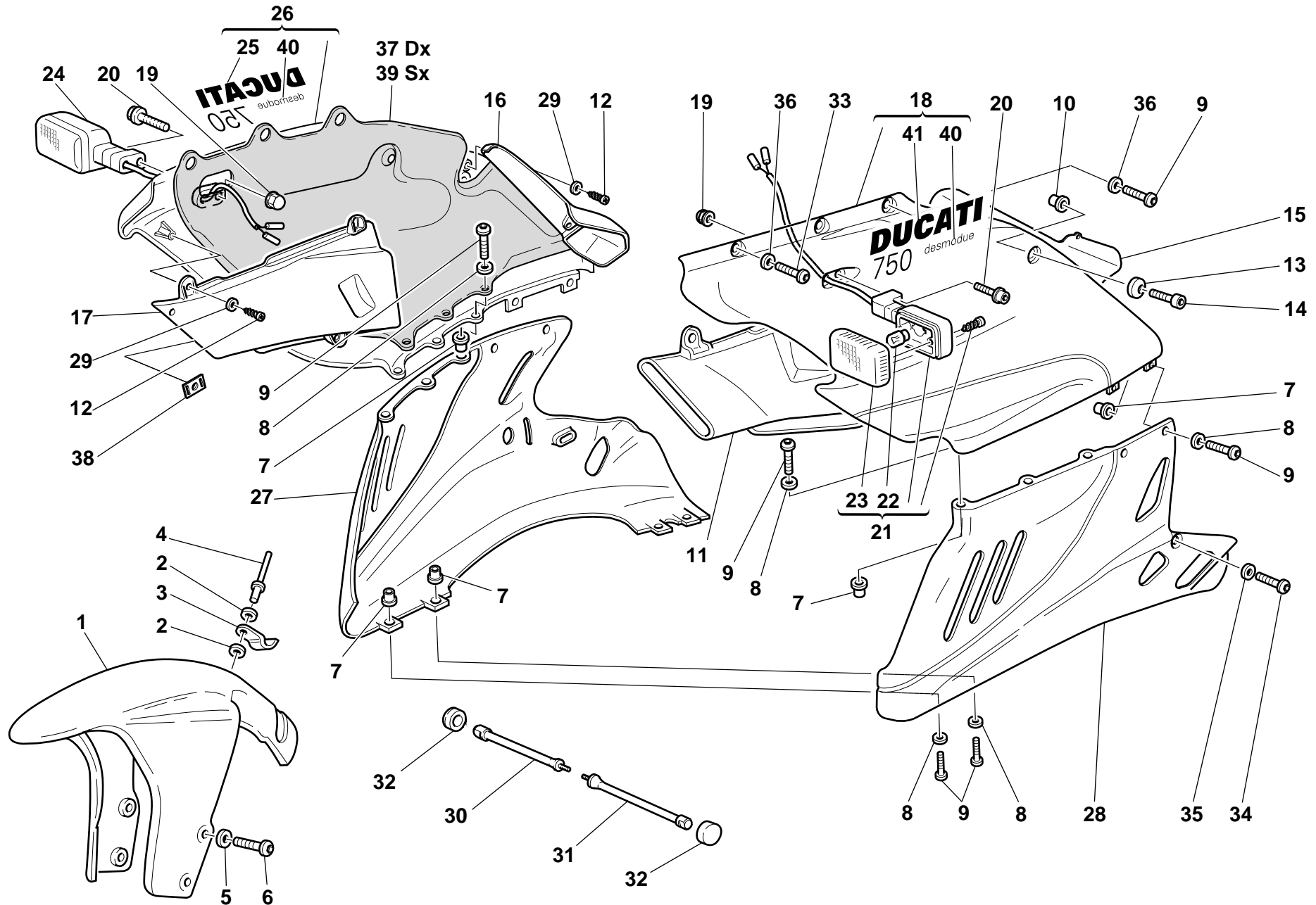



DRAWING

040

FAIRING

NOTES	NO.	CODE NO.	DESCRIPTION	VALIDITY	Q.TY	
	41	437.1.106.1AA	Sticker "DUCATI 750" (RED)		1	
	41	437.1.106.1AB	Sticker "DUCATI 750" (YELLOW)		1	

NOTES	NO.	CODE NO.	DESCRIPTION	VALIDITY	Q.TY	
-------	-----	----------	-------------	----------	------	---

DRAWING

**040.1**

HALF FAIRING

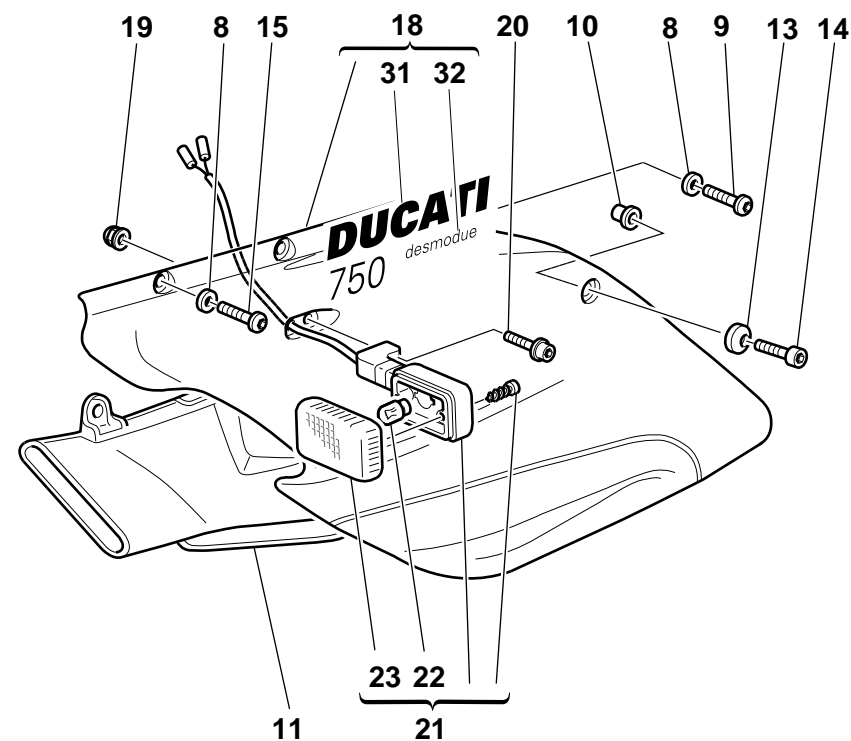
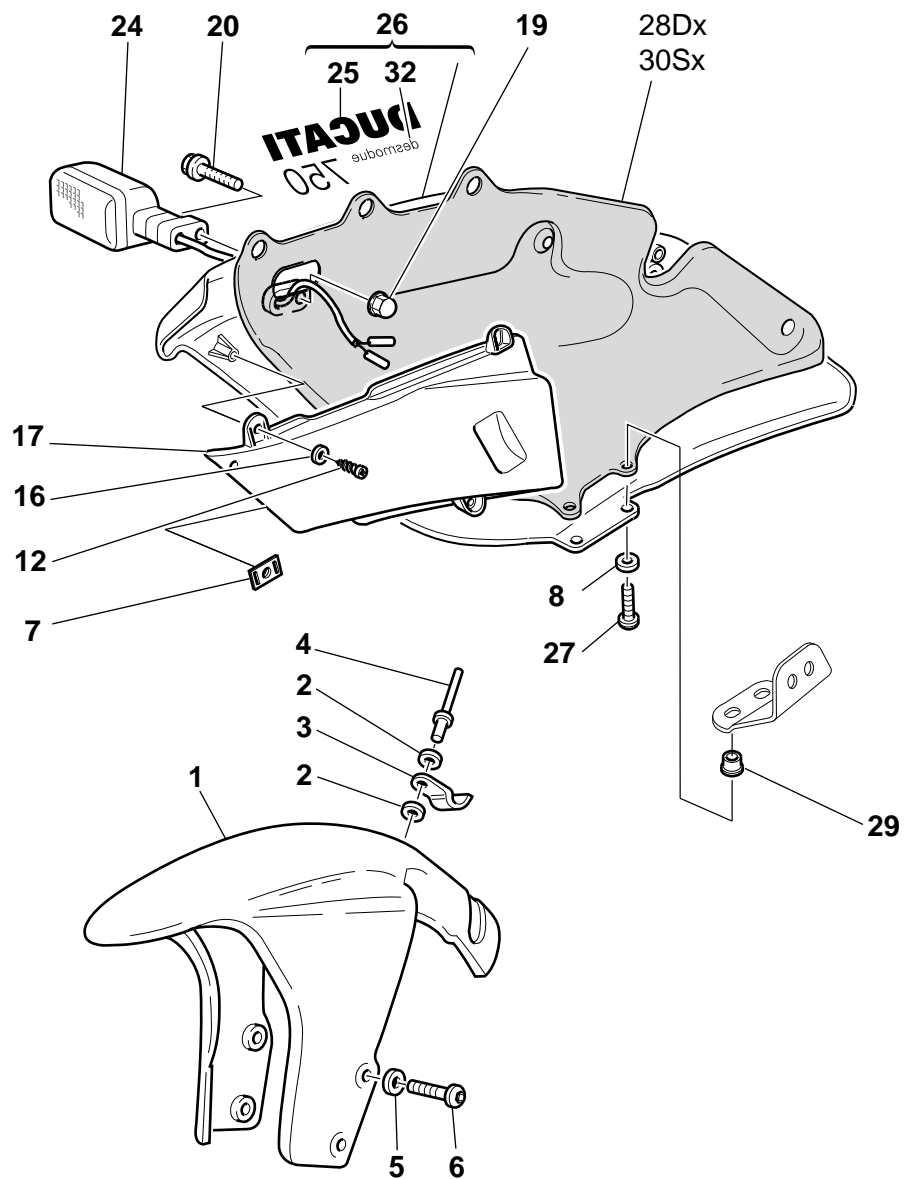

DRAWING

**040.1****HALF FAIRING**

NOTES	NO.	CODE NO.	DESCRIPTION	VALIDITY	Q.TY	
	1	564.1.018.1A	Front mudguard (RED)		1	
	1	564.1.018.1AB	Front mudguard (YELLOW)		1	
	1	564.3.018.1A	Front mudguard (unpainted)		1	
	2	852.1.075.1A	Washer		2	
	3	850.1.003.1A	Clip		1	
	4	736.4.013.1B	Shear rivet		1	
	5	856.1.042.1A	Nylon washer		4	
	6	772.5.024.1A	Screw		4	
	7	850.4.039.1A	Quik fastening		2	
	8	856.4.002.1A	Washer		10	
	9	775.1.011.1A	Screw		4	
	10	0364.99.020	Bush		2	
	11	484.1.033.1A	L.H. air manifold		1	
	12	72237.0658	Screw		6	
	13	841.1.028.1A	Retainer		2	
	14	779.5.001.1A	Screw		2	
	15	775.1.013.1A	Screw		2	
	16	852.5.002.1A	Washer		6	
	17	484.1.032.1A	R.H. air manifold		1	
	18	480.1.092.1AA	L.H. half- fairing (RED)		1	
	18	480.1.092.1AB	L.H. half- fairing (YELLOW)		1	
	18	480.3.086.1A	L.H. half-fairing (not painted)		1	
	19	8000.44240	Nut		2	
	20	771.5.667.2B	Screw		2	
	21	8000.74504	Turn indicator		1	
	22	8000.36726	Bulb		2	

NOTES	NO.	CODE NO.	DESCRIPTION	VALIDITY	Q.TY	
	23	8000.74507	Cup		2	
	24	8000.74505	Turn indicator		1	
	25	437.1.110.1AA	Sticker "DUCATI 750" (RED)		1	
	25	437.1.110.1AB	Sticker "DUCATI 750" (YELLOW)		1	
	26	480.1.091.1AA	R.H. half-fairing (RED)		1	
	26	480.1.091.1AB	R.H. half-fairing (YELLOW)		1	
	26	480.3.085.1A	R.H. half-fairing (not painted)		1	
	27	8BB0.61070	Screw		4	
	28	486.1.052.1A	R.H. side panel		1	
	29	850.4.038.1A	Quik fastening		4	
	30	486.1.053.1A	L.H. side panel		1	
	31	437.1.106.1AA	Sticker "DUCATI 750" (RED)		1	
	31	437.1.106.1AB	Sticker "DUCATI 750" (YELLOW)		1	
	32	437.1.108.1AA	Sticker "DESMODUE" (RED)		2	
	32	437.1.108.1AB	Sticker "DESMODUE" (YELLOW)		2	

CATALOGUE No:  
ISSUED:**915.1.086.1C**  
**05 - 00**CATALOGUE No:  
ISSUED:**915.1.086.1C**  
**05 - 00**

DRAWING

**041**

FUEL INFEED

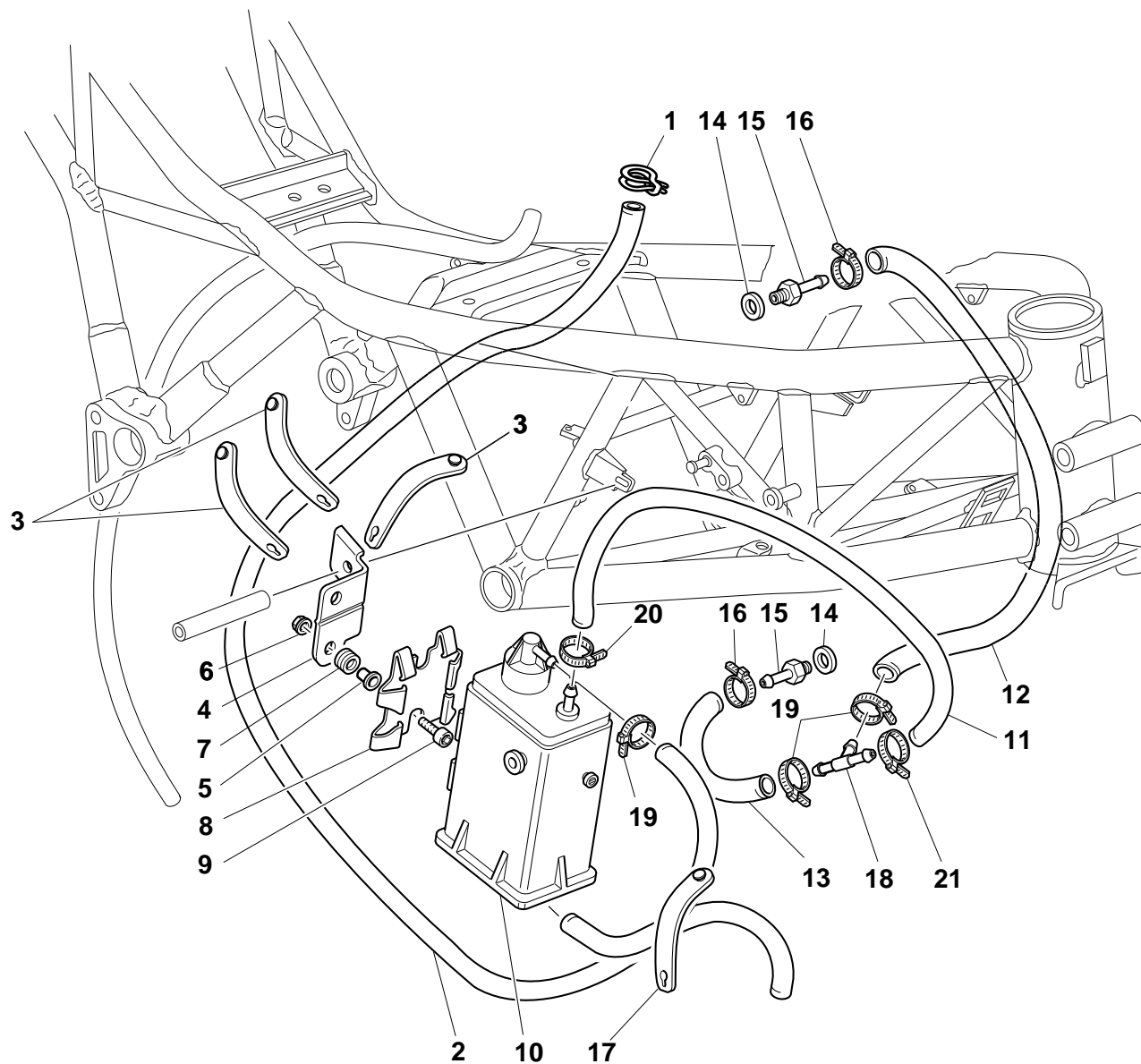

DRAWING

**041**

**FUEL INFEED**

NOTES	NO.	CODE NO.	DESCRIPTION	VALIDITY	Q.TY	
	1	741.4.057.1A	Clamp		1	
	2	590.1.116.1A	Tube		1	
	3	741.1.013.1A	Clamp		3	
	4	827.1.183.1A	Holder		1	
	5	716.1.043.1A	Spacer		2	
	6	0000.44240	Nut		2	
	7	764.1.029.1A	Rubber pad		2	
	8	827.1.157.1A	Plate		1	
	9	779.5.001.1A	Screw		2	
	10	426.1.007.1A	CANISTER filter		1	
	11	590.1.117.1A	Tube		1	
	12	590.1.070.1B	Tube		1	
	13	590.1.111.1B	Tube		1	
	14	0250.70.223	Aluminium gasket		2	
	15	814.1.091.2A	Union		2	
	16	741.4.001.1A	Clamp		2	
	17	741.1.012.1A	Clamp		1	
	18	0361.98.850	Shunt valve		1	
	19	741.4.063.1A	Clamp		3	
	20	741.4.058.1A	Clamp		1	
	21	741.4.059.1A	Clamp		1	

NOTES	NO.	CODE NO.	DESCRIPTION	VALIDITY	Q.TY	
-------	-----	----------	-------------	----------	------	---

DRAWING

**042**

**MARKING PLATES**

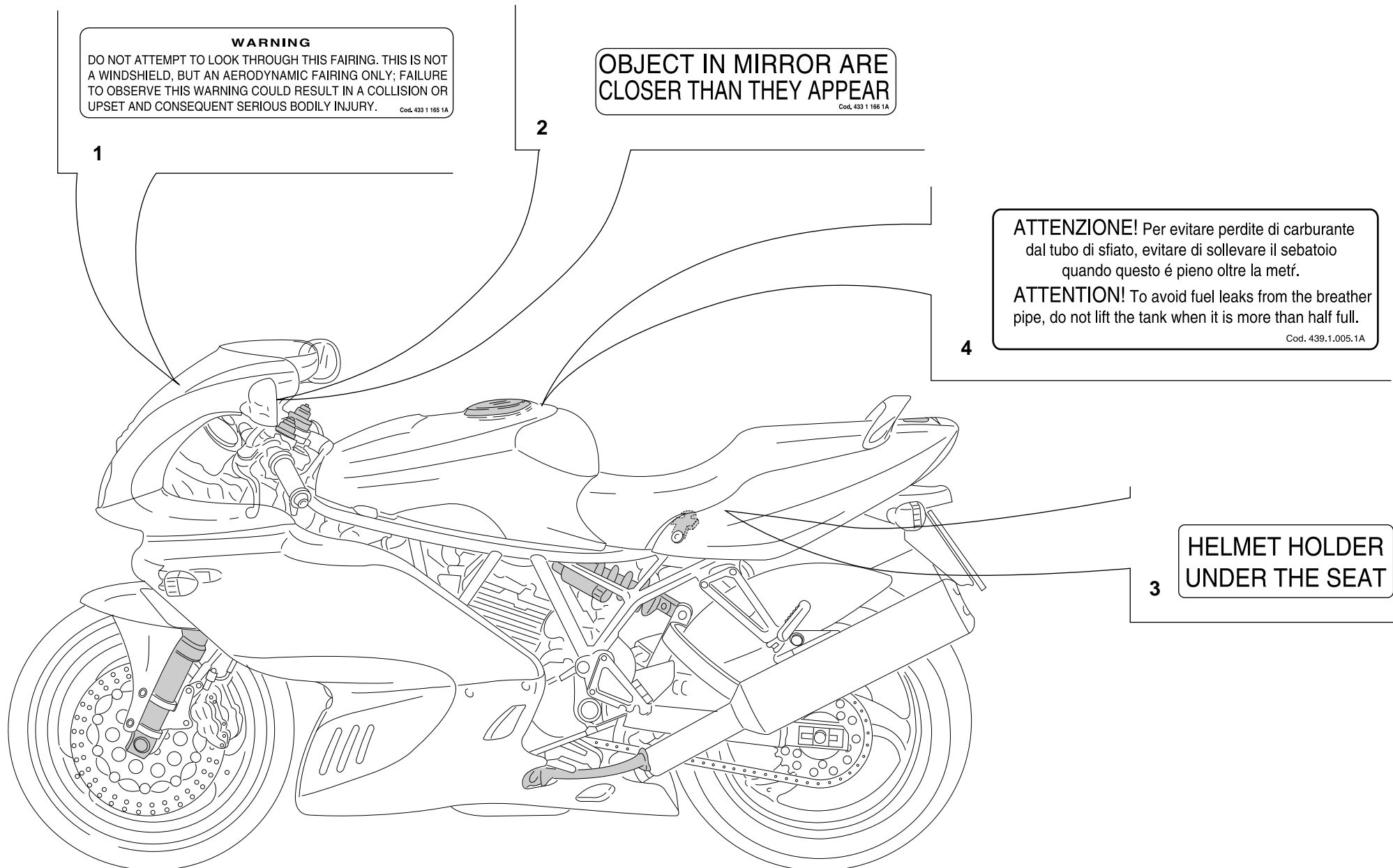

DRAWING

042

MARKING PLATES

NOTES	NO.	CODE NO.	DESCRIPTION	VALIDITY	Q.TY	
	1	433.1.165.1A	Sticker		1	
	2	433.1.166.1A	Label		2	
	3	433.1.170.1A	Sticker		1	
	4	433.1.164.1A	Sticker		1	

NOTES	NO.	CODE NO.	DESCRIPTION	VALIDITY	Q.TY	
-------	-----	----------	-------------	----------	------	---

PAINTS

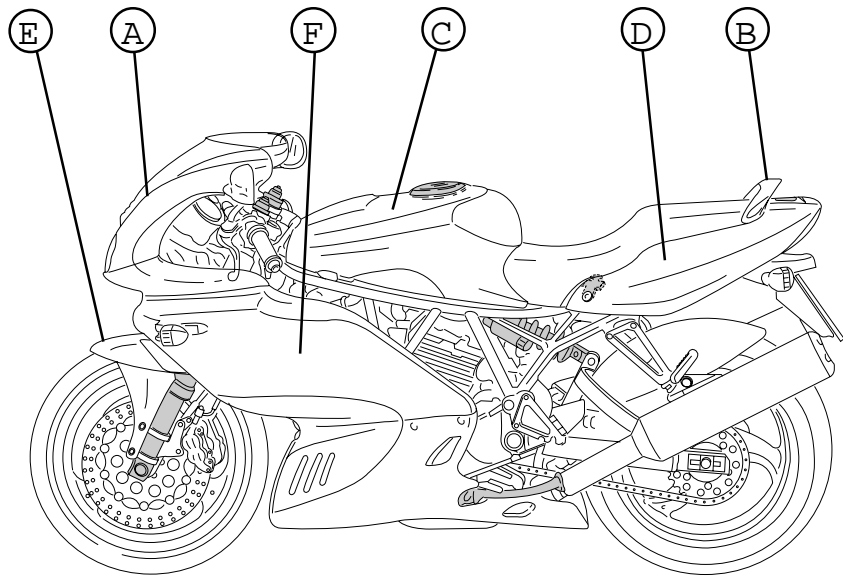

- A Headlightfairing
- B Handle
- C Fuel tank
- D Body panel
- E Front mudguard
- F Fairing

Paint	Code	LECHLER	Code	SALCHI	Code	PPG
"Rosso Anniversary DUCATI"			473.101			
Giallo DUCATI			473.201			



INDEX

CODE No.	Drwg.	POS. N.	CODE No.	Drwg.	POS. N.	CODE No.	Drwg.	POS. N.	CODE No.	Drwg.	POS. N.	CODE No.	Drwg.	POS. N.
0000.01199	20	19	0214.07.350	2	22	0400.09.050	2	21	0660.47.040	6	13	0670.16.185	3	1
0000.17847	40	32	0214.07.350	8	18	0400.16.190	13	14	0660.47.230	6	8	0670.49.310	9	26
0000.33552	26	20	0250.70.223	41	14	0400.17.030	7	1	0660.47.235	6	8	0670.49.910	9	21
0000.44099	29	11	0251.47.050	3	28	0400.29.040	8	26	0660.47.236	6	8	0670.77.320	32	33
0000.44119	1	15	0251.47.054	3	28	0400.29.125	13	17	0660.47.290	6	6	0670.92.010	10	8
0000.44120	1	16	0272.91.090	2	8	0400.29.126	13	17	0660.49.053	9	17	0670.92.190	14	8
0000.44240	41	6	0335.03.465	16	25	0400.29.126	2	34	0660.49.268	10	13	0670.92.190	15	8
0000.56803	29	4	0361.91.730	36	10	0400.49.240	11	18	0660.50.020	12	8	0670.92.190	32	11
0000.59056	20	14	0361.98.850	41	18	0400.49.240	5	13	0660.70.065	9	4	0675.03.210	1	17
0000.61078	26	12	0364.99.015	32	22	0404.02.390	17	4	0660.92.240	14	15	0675.47.450	7	3
0000.61172	36	2	0364.99.020	40	10	0504.03.085	2	5	0660.92.240	15	10	0675.47.460	7	10
0000.62648	34	4	0364.99.020	40.1	10	051.2.001.1A	1	3	0660.92.245	14	15	0675.49.540	5	18
0000.63150	39	4	0364.99.710	32	21	0619.47.030	6	12	0660.92.245	15	10	0691.37.020	24	12
0000.63161	39	10	0367.49.275	10	11	0619.50.065	12	17	0660.92.310	13	18	0691.91.010	24	4
0000.64471	34	3	0370.29.010	13	22	0619.84.015	17	2	0665.49.680	5	8	0691.91.030	22	14
0000.66181	27	15	0370.29.020	13	16	0619.92.180	14	8	0670.13.075	2	11	0723.92.239	14	19
0000.70139	1.1	2	0370.39.780	33	32	0619.92.180	15	8	0670.13.080	2	12	0723.92.239	15	16
0000.78348	23	5	0370.69.020	20	12	0647.29.040	12	15	0670.16.023	3	19	0723.92.500	013	17
0011.52.010	10	23	0370.72.020	26	8	0647.70.010	14	12	0670.16.145	3	6	0723.92.500	014	17
0124.40.050	12	9	0370.72.020	27	18	0647.70.010	15	20	0670.16.150	3	12	0723.92.501	013	17
0124.40.060	8	25	0370.84.005	17	1	0647.92.170	4	17	0670.16.155	3	4	0723.92.501	014	17
0150.70.120	5	20	0370.92.050	13	12	0659.16.558	4	4	0670.16.163	3	24	0723.92.502	013	17
0150.70.120	9	28	0370.98.610	31	6	0660.13.060	2	19	0670.16.164	3	24	0723.92.502	014	17
0150.92.280	2	5	0370.99.013	32	29	0660.13.070	2	13	0670.16.170	3	25	0723.92.503	013	17
0170.91.730	20	28	0375.92.210	14	13	0660.13.143	2	9	0670.16.171	3	25	0723.92.503	014	17
0170.91.730	21	15	0375.92.210	15	19	0660.13.165	2	25	0670.16.184	3	1	0723.92.504	013	17
0204.70.105	13	7	0377.49.270	10	6	0660.29.030	13	9	0670.16.184	3	24	0723.92.504	014	17

INDEX

CODE No.	Drwg.	POS. N.	CODE No.	Drwg.	POS. N.	CODE No.	Drwg.	POS. N.	CODE No.	Drwg.	POS. N.	CODE No.	Drwg.	POS. N.
0723.92.505	013	17	0723.92.518	014	17	0723.92.545	013	17	0723.92.685	014	17	0727.92.057	013	15
0723.92.505	014	17	0723.92.519	013	17	0723.92.545	014	17	0723.92.695	013	17	0727.92.057	014	15
0723.92.506	013	17	0723.92.519	014	17	0723.92.555	013	17	0723.92.695	014	17	0727.92.058	013	15
0723.92.506	014	17	0723.92.520	013	17	0723.92.555	014	17	0723.92.705	013	17	0727.92.058	014	15
0723.92.507	013	17	0723.92.520	014	17	0723.92.565	013	17	0723.92.705	014	17	0727.92.059	013	15
0723.92.507	014	17	0723.92.521	013	17	0723.92.565	014	17	0723.92.715	013	17	0727.92.059	014	15
0723.92.508	013	17	0723.92.521	014	17	0723.92.575	013	17	0723.92.715	014	17	0727.92.060	013	15
0723.92.508	014	17	0723.92.522	013	17	0723.92.575	014	17	0723.92.725	013	17	0727.92.060	014	15
0723.92.509	013	17	0723.92.522	014	17	0723.92.585	013	17	0723.92.725	014	17	0727.92.061	013	15
0723.92.509	014	17	0723.92.523	013	17	0723.92.585	014	17	0723.92.735	013	17	0727.92.061	014	15
0723.92.510	013	17	0723.92.523	014	17	0723.92.595	013	17	0723.92.735	014	17	0727.92.062	013	15
0723.92.510	014	17	0723.92.524	013	17	0723.92.595	014	17	0723.92.745	013	17	0727.92.062	014	15
0723.92.511	013	17	0723.92.524	014	17	0723.92.605	013	17	0723.92.745	014	17	0727.92.063	013	15
0723.92.511	014	17	0723.92.525	013	17	0723.92.605	014	17	0727.92.050	013	15	0727.92.063	014	15
0723.92.512	013	17	0723.92.525	014	17	0723.92.615	013	17	0727.92.050	014	15	0727.92.064	013	15
0723.92.512	014	17	0723.92.526	013	17	0723.92.615	014	17	0727.92.051	013	15	0727.92.064	014	15
0723.92.513	013	17	0723.92.526	014	17	0723.92.625	013	17	0727.92.051	014	15	0727.92.065	013	15
0723.92.513	014	17	0723.92.527	013	17	0723.92.625	014	17	0727.92.052	013	15	0727.92.065	014	15
0723.92.514	013	17	0723.92.527	014	17	0723.92.635	013	17	0727.92.052	014	15	0727.92.066	013	15
0723.92.514	014	17	0723.92.528	013	17	0723.92.635	014	17	0727.92.053	013	15	0727.92.066	014	15
0723.92.515	013	17	0723.92.528	014	17	0723.92.645	013	17	0727.92.053	014	15	0727.92.067	013	15
0723.92.515	014	17	0723.92.529	013	17	0723.92.645	014	17	0727.92.054	013	15	0727.92.067	014	15
0723.92.516	013	17	0723.92.529	014	17	0723.92.655	013	17	0727.92.054	014	15	0727.92.068	013	15
0723.92.516	014	17	0723.92.530	013	17	0723.92.655	014	17	0727.92.055	013	15	0727.92.068	014	15
0723.92.517	013	17	0723.92.530	014	17	0723.92.675	013	17	0727.92.055	014	15	0727.92.069	013	15
0723.92.517	014	17	0723.92.535	013	17	0723.92.675	014	17	0727.92.056	013	15	0727.92.069	014	15
0723.92.518	013	17	0723.92.535	014	17	0723.92.685	013	17	0727.92.056	014	15	0727.92.070	013	15

INDEX

CODE No.	Drwg.	POS. N.	CODE No.	Drwg.	POS. N.	CODE No.	Drwg.	POS. N.	CODE No.	Drwg.	POS. N.	CODE No.	Drwg.	POS. N.
0727.92.070	014	15	0727.92.084	013	15	0727.92.153	014	15	0727.92.167	013	15	0727.92.180	014	15
0727.92.071	013	15	0727.92.084	014	15	0727.92.154	013	15	0727.92.167	014	15	0727.92.181	013	15
0727.92.071	014	15	0727.92.085	013	15	0727.92.154	014	15	0727.92.168	013	15	0727.92.181	014	15
0727.92.072	013	15	0727.92.085	014	15	0727.92.155	013	15	0727.92.168	014	15	0727.92.182	013	15
0727.92.072	014	15	0727.92.086	013	15	0727.92.155	014	15	0727.92.169	013	15	0727.92.182	014	15
0727.92.073	013	15	0727.92.086	014	15	0727.92.156	013	15	0727.92.169	014	15	0727.92.183	013	15
0727.92.073	014	15	0727.92.087	013	15	0727.92.156	014	15	0727.92.170	013	15	0727.92.183	014	15
0727.92.074	013	15	0727.92.087	014	15	0727.92.157	013	15	0727.92.170	014	15	0727.92.184	013	15
0727.92.074	014	15	0727.92.088	013	15	0727.92.157	014	15	0727.92.171	013	15	0727.92.184	014	15
0727.92.075	013	15	0727.92.088	014	15	0727.92.158	013	15	0727.92.171	014	15	0727.92.185	013	15
0727.92.075	014	15	0727.92.089	013	15	0727.92.158	014	15	0727.92.172	013	15	0727.92.185	014	15
0727.92.076	013	15	0727.92.089	014	15	0727.92.159	013	15	0727.92.172	014	15	0727.92.186	013	15
0727.92.076	014	15	0727.92.090	013	15	0727.92.159	014	15	0727.92.173	013	15	0727.92.186	014	15
0727.92.077	013	15	0727.92.090	014	15	0727.92.160	013	15	0727.92.173	014	15	0727.92.187	013	15
0727.92.077	014	15	0727.92.092	013	15	0727.92.160	014	15	0727.92.174	013	15	0727.92.187	014	15
0727.92.078	013	15	0727.92.092	014	15	0727.92.161	013	15	0727.92.174	014	15	0727.92.188	013	15
0727.92.078	014	15	0727.92.094	013	15	0727.92.161	014	15	0727.92.175	013	15	0727.92.188	014	15
0727.92.079	013	15	0727.92.094	014	15	0727.92.162	013	15	0727.92.175	014	15	0727.92.189	013	15
0727.92.079	014	15	0727.92.096	013	15	0727.92.162	014	15	0727.92.176	013	15	0727.92.189	014	15
0727.92.080	013	15	0727.92.096	014	15	0727.92.163	013	15	0727.92.176	014	15	0727.92.239	14	17
0727.92.080	014	15	0727.92.150	013	15	0727.92.163	014	15	0727.92.177	013	15	0727.92.239	15	14
0727.92.081	013	15	0727.92.150	014	15	0727.92.164	013	15	0727.92.177	014	15	0755.29.025	6	17
0727.92.081	014	15	0727.92.151	013	15	0727.92.164	014	15	0727.92.178	013	15	0755.29.025	8	23
0727.92.082	013	15	0727.92.151	014	15	0727.92.165	013	15	0727.92.178	014	15	0755.49.265	10	2
0727.92.082	014	15	0727.92.152	013	15	0727.92.165	014	15	0727.92.179	013	15	0759.49.280	9	15
0727.92.083	013	15	0727.92.152	014	15	0727.92.166	013	15	0727.92.179	014	15	0765.92.185	14	8
0727.92.083	014	15	0727.92.153	013	15	0727.92.166	014	15	0727.92.180	013	15	0765.92.185	15	8

**INDEX**

CODE No.	Drwg.	POS. N.	CODE No.	Drwg.	POS. N.	CODE No.	Drwg.	POS. N.	CODE No.	Drwg.	POS. N.	CODE No.	Drwg.	POS. N.
0765.92.190	14	8	121.2.013.1A	7	11	174.1.002.1A	9	3	240.1.010.1AB	15	12	282.4.026.1A	16	1
0765.92.190	15	8	122.2.004.1A	7	9	174.1.025.1A	9	12	240.1.012.1BB	15	24	283.4.003.1A	16	21
0765.92.195	14	8	135.1.008.2A	31	8	174.2.025.3A	9	1	242.2.045.1A	11	19	284.4.002.1A	16	2
0765.92.195	15	8	140.2.014.1A	16	11	176.1.001.1A	12	6	243.1.029.1A	5	23	285.4.003.1A	29	10
0765.92.205	14	8	145.2.033.1A	6	14	176.1.009.1A	12	10	243.2.028.1AC	5	1	286.4.023.1A	30	11
0765.92.205	15	8	146.2.060.1A	6	1	180.1.008.1A	2	24	245.1.011.1AB	8	10	287.4.024.1B	16	8
0765.92.205	2	21	147.1.015.1A	8	27	182.2.012.1A	2	18	245.1.012.1AB	8	8	287.4.040.2A	30	13
0795.37.120	24	13	149.1.028.1B	3	23	184.1.001.1A	33	11	245.1.013.1AB	8	2	300160	15	25
0796.38.305	22	2	149.1.029.1A	3	13	190.2.009.2B	4	7	245.1.014.1AB	8	3	301.2.061.1A	14	1
0797.69.040	13	2	150.2.051.1B	3	27	194.2.003.1A	4	5	245.1.015.1AB	8	6	301.2.062.2B	15	1
0797.69.040	8	12	150.2.052.1A	3	26	195.4.003.1A	4	19	246.1.046.1B	31	7	303.1.003.1A	14	4
0797.72.068	29	13	158.2.007.1A	6	5	196.1.016.1A	4	10	246.1.057.1B	29	22	303.1.003.1A	15	3
0797.72.068	30	15	160.1.013.1B	38	6	208.1.012.1A	14	14	247.1.002.1BC	11	9	303.1.003.1AB	14	4
0799.13.110	2	27	160.1.019.1B	34	18	208.1.012.1A	15	17	247.1.073.1A	20	21	303.1.003.1AB	15	3
0803.77.010	34	16	160.1.057.1A	12	13	209.1.012.1A	14	16	247.1.083.1AE	11	4	303.1.003.1AC	14	4
0805.17.125	7	7	160.1.076.1A	13	24	209.1.012.1A	15	18	247.1.104.1A	9	2	303.1.003.1AC	15	3
0905.49.960	9	20	170.2.031.2A	4	12	210.1.015.2A	14	22	247.1.112.1B	39	8	303.1.003.1AD	14	4
0960.91.130	19	10	171.2.020.2B	8	24	210.1.015.2A	15	6	247.1.115.1A	21	10	303.1.003.1AD	15	3
0960.91.130	22	8	172.1.012.1A	3	21	211.1.015.2A	14	21	250.2.030.3A	9	5	303.2.004.1C	14	5
0960.91.130	30	16	172.1.013.1A	3	22	211.1.015.2A	15	7	254.1.001.1A	11	7	303.2.004.1C	15	2
0960.91.130	36	15	172.1.014.1A	3	20	220.2.017.6A	28	10	254.4.001.1A	5	4	303.2.004.1CB	14	5
117.1.017.1A	38	14	172.1.015.1A	3	3	220.3.208.3A	9	16	255.1.001.1B	8	13	303.2.004.1CB	15	2
117.1.025.2A	33	13	172.1.016.1A	3	11	225.2.046.1A	10	1	255.1.014.1A	13	3	303.2.004.1CC	14	5
117.1.030.1A	20	8	172.1.017.1A	3	8	235.1.026.1A	13	11	264.4.014.2B	11	1	303.2.004.1CC	15	2
117.2.007.1A	4	16	172.1.018.1A	3	5	235.1.027.1A	13	5	270.4.001.1A	12	1	303.2.004.1CD	14	5
120.2.040.2A	7	4	172.1.019.1A	3	10	235.2.015.1BA	13	20	276.1.032.1A	12	16	303.2.004.1CD	15	2
120.2.041.5A	7	8	173.1.012.1A	12	20	240.1.010.1AB	14	10	280.4.002.1A	16	10	304.1.021.1A	14	2

INDEX

CODE No.	Drwg.	POS. N.	CODE No.	Drwg.	POS. N.	CODE No.	Drwg.	POS. N.	CODE No.	Drwg.	POS. N.	CODE No.	Drwg.	POS. N.
304.1.021.1A	15	5	349.1.123.1A	25	3	401.4.019.1A	23	4	433.1.257.1A	29	23	462.3.003.7A	2	31
304.1.021.1AB	14	2	349.1.124.1A	25	15	402.4.008.1A	23	21	435.1.030.1AA	38	10	462.3.003.7A	8	21
304.1.021.1AB	15	5	349.1.125.1A	25	6	403.1.010.1A	23	19	436.1.030.1AA	36	5	462.3.003.8A	2	29
304.1.021.1AC	14	2	349.1.126.1A	25	7	404.4.008.1A	23	13	436.1.030.1AB	36	5	462.4.037.6A	30	1
304.1.021.1AC	15	5	349.1.127.1A	25	25	406.1.022.1B	23	1	437.1.106.1AA	40	41	462.4.037.6A	9	11
304.1.022.1A	14	3	349.1.128.1A	25	11	407.4.001.1B	23	7	437.1.106.1AA	40.1	31	462.4.037.8A	9	9
304.1.022.1A	15	4	349.2.008.1A	25	8	417.7.007.1A	35	27	437.1.106.1AB	40	41	463.2.019.6A	7	2
304.1.022.1AB	14	3	360.2.022.1A	24	17	417.9.030.8A	24	1	437.1.106.1AB	40.1	31	463.2.022.2A	16	14
304.1.022.1AB	15	4	360.2.023.1A	24	30	417.9.050.6A	12	3	437.1.108.1AA	40	40	463.4.001.1A	10	22
304.1.022.1AC	14	3	365.2.042.1A	32	34	420.2.000.7A	14	23	437.1.108.1AA	40.1	32	464.1.005.1A	20	20
304.1.022.1AC	15	4	369.1.004.1A	32	2	420.2.000.7A	7	13	437.1.108.1AB	40	40	464.1.006.1A	21	13
340.2.098.1A	25	1	370.1.015.1A	32	1	420.2.001.0A	17	9	437.1.108.1AB	40.1	32	465.1.008.1A	20	27
340.2.099.1A	25	4	373.1.008.1A	32	12	420.2.001.0A	26	17	437.1.110.1AA	40	25	465.1.010.1A	21	6
341.1.024.1A	24	9	373.1.009.1B	32	8	420.2.001.0A	27	8	437.1.110.1AA	40.1	25	470.1.042.1BA	19	1
342.2.007.1A	24	3	373.1.019.1A	32	23	420.2.001.0A	33	25	437.1.110.1AB	40	25	480.1.083.1AA	40	27
349.1.075.1A	25	5	389.4.006.1A	29	26	420.2.001.0A	9	34	437.1.110.1AB	40.1	25	480.1.083.1AB	40	27
349.1.076.1A	25	16	389.4.007.1A	29	26	420.2.006.2A	10	40	442.1.007.2A	31	4	480.1.084.1BA	40	28
349.1.079.1A	25	10	389.4.008.1A	29	26	420.2.006.4A	10	19	442.1.042.1B	31	2	480.1.084.1BB	40	28
349.1.087.1A	25	9	389.4.010.1A	29	26	425.4.004.1B	37	4	442.2.041.1B	31	1	480.1.089.1AA	40	18
349.1.095.1A	25	2	389.4.012.1A	29	3	425.4.008.1A	37	8	446.1.001.1A	32	9	480.1.089.1AB	40	18
349.1.101.1A	25	18	389.4.013.1A	29	26	426.1.007.1A	41	10	447.1.018.1BB	32	19	480.1.090.1AA	40	26
349.1.102.1A	25	20	389.4.015.1A	29	26	430.4.004.1A	37	6	449.1.003.3A	3	15	480.1.090.1AB	40	26
349.1.103.1A	25	21	390.4.002.1A	23	16	433.1.108.1A	32	27	451.1.025.1A	8	16	480.1.091.1AA	40.1	26
349.1.104.1A	25	23	390.4.003.1A	35	3	433.1.164.1A	42	4	451.2.006.1A	8	17	480.1.091.1AB	40.1	26
349.1.117.1A	25	22	390.4.007.1A	23	15	433.1.165.1A	42	1	455.2.003.1A	2	4	480.1.092.1AA	40.1	18
349.1.121.1A	25	17	395.4.013.1A	30	14	433.1.166.1A	42	2	456.2.007.1A	20	16	480.1.092.1AB	40.1	18
349.1.122.1A	25	24	397.4.001.1A	30	3	433.1.170.1A	42	3	457.2.008.1A	33	6	480.3.081.1A	40	26

**INDEX**

CODE No.	Drwg.	POS. N.	CODE No.	Drwg.	POS. N.	CODE No.	Drwg.	POS. N.	CODE No.	Drwg.	POS. N.	CODE No.	Drwg.	POS. N.
480.3.082.1A	40	18	486.1.055.1A	40	39	539.4.030.1A	5	21	576.1.031.1A	17	12	60N101206	18	2
480.3.083.1A	40	27	487.2.018.2A	39	1	540.4.011.1C	29	18	576.1.032.1A	17	19	60N102505	22	10
480.3.084.1A	40	28	492.4.003.2A	34	24	541.4.003.1A	29	2	585.1.008.2B	31	22	60N102505	33	34
480.3.085.1A	40.1	26	492.4.024.1A	34	10	548.4.030.1A	28	9	585.4.001.1A	33	20	60N102505	8	7
480.3.086.1A	40.1	18	494.1.005.3A	34	15	552.4.004.2A	9	35	586.1.030.1DA	38	1	60N102509	11	13
481.1.019.1AA	39	3	497.2.001.2A	34	8	552.4.012.1A	22	7	586.1.030.1DB	38	1	60N102509	13	21
481.1.019.1AB	39	3	501.2.019.1AF	34	7	552.4.013.1A	15	32	586.3.030.1A	38	1	60N102509	14	11
481.1.020.1AA	39	14	502.2.023.1AF	34	23	552.4.020.1A	11	12	590.1.027.1A	37	2	60N102509	15	13
481.1.020.1AB	39	14	510.1.070.1A	23	12	552.4.028.1A	1.2	15	590.1.056.3A	37	13	60N102509	2	28
481.3.019.1A	39	3	510.1.121.1A	35	35	556.1.018.1C	18	9	590.1.070.1B	41	12	60N102509	35	33
481.3.020.1A	39	14	510.1.127.1A	23	14	556.1.023.1A	18	3	590.1.096.1A	16	16	60N102509	8	1
482.1.025.1BA	36	6	510.1.166.1A	22	16	556.2.021.1A	18	1	590.1.099.1A	16	18	60N102510	11	6
482.1.025.1BB	36	6	510.1.167.1A	29	1	559.1.006.1A	36	1	590.1.101.1B	37	14	60N102510	12	5
482.1.026.1BA	36	7	514.1.025.1A	30	5	561.1.013.2A	35	24	590.1.103.1A	16	17	60N102510	5	5
482.1.026.1BB	36	7	516.4.001.1AB	29	6	561.1.019.1A	35	26	590.1.104.1A	16	7	60N102510	8	5
482.3.025.1A	36	6	520.4.017.1A	22	1	564.1.018.1A	40	1	590.1.111.1B	41	13	60N102510	9	10
482.3.026.1A	36	7	523.4.010.1A	39	7	564.1.018.1A	40.1	1	590.1.116.1A	41	2	60N102511	11	17
484.1.032.1A	40	17	523.4.011.1A	39	5	564.1.018.1AB	40	1	590.1.117.1A	41	11	60N102511	19	12
484.1.032.1A	40.1	17	525.1.004.2A	35	31	564.1.018.1AB	40.1	1	590.1.179.1A	37	1	60N102511	28	5
484.1.033.1A	40	11	525.4.014.1A	35	1	564.3.018.1A	40	1	592.1.005.2B	37	9	60N102557	24	11
484.1.033.1A	40.1	11	529.1.006.1A	35	28	564.3.018.1A	40.1	1	593.1.003.1A	10	33	60N102585	32	4
484.1.035.1A	40	16	529.1.008.1AB	35	37	565.1.011.1A	32	28	593.1.018.1A	9	29	60N102587	32	17
484.1.036.1A	40	15	532.4.003.1A	35	2	570.1.037.1A	17	7	595.1.038.1B	36	8	60N102589	32	13
486.1.051.1A	5	6	539.1.021.1A	2	6	571.1.037.1A	17	5	598.2.023.1A	35	30	60N102590	24	24
486.1.052.1A	40.1	28	539.1.023.1A	18	5	573.1.047.1A	17	11	598.2.026.2A	19	13	60N102590	24	28
486.1.053.1A	40.1	30	539.4.003.1B	33	15	574.1.047.1A	17	18	598.4.014.3A	24	8	60N107335	13	10
486.1.054.1A	40	37	539.4.021.1A	27	5	575.1.001.1AB	17	3	60N101079	10	15	60N107335	4	20

**INDEX**

CODE No.	Drwg.	POS. N.	CODE No.	Drwg.	POS. N.	CODE No.	Drwg.	POS. N.	CODE No.	Drwg.	POS. N.	CODE No.	Drwg.	POS. N.
60N115062	20	7	631.4.008.1A	27	21	684.1.043.1A	40	31	710.1.006.1A	34	17	716.4.001.1A	22	12
60N115062	33	9	631.4.008.1A	33	27	684.1.044.1A	17	16	710.1.032.1A	10	38	72094.1616	10	10
60N115548	35	23	631.4.009.1A	26	2	684.1.045.1A	19	14	710.1.069.1A	10	21	72121.2106	6	4
610.4.011.2B	27	26	632.1.016.2B	26	18	697.2.010.1B	36	3	710.1.070.1A	10	30	72237.0658	40	12
610.4.012.2B	27	7	650.4.006.1B	24	29	700.1.005.1A	34	21	711.1.072.1A	10	39	72237.0658	40.1	12
611.4.008.1A	33	35	651.4.007.2A	24	18	700.1.011.1A	28	6	711.1.095.1A	10	32	723.1.005.1C	38	16
612.4.005.1A	26	21	652.4.002.3A	24	10	700.1.026.1A	30	9	712.1.009.1A	38	13	72430.6001	30	2
612.4.008.1A	27	12	654.2.003.1A	24	23	700.1.027.1A	14	25	712.1.013.1A	38	19	72944.1542	13	1
612.4.008.1A	33	31	655.2.006.1A	24	20	700.1.027.1A	15	23	713.1.006.1A	13	6	72944.1542	8	11
612.4.014.1A	27	4	656.1.018.1A	24	31	701.4.003.1A	12	19	713.1.014.1A	3	1	729908FN1	16	15
612.4.016.1A	33	29	656.2.012.1A	24	16	701.4.005.1A	3	9	713.1.014.1A	3	14	729908FN1	17	10
612.4.017.1A	27	10	658.4.002.1B	24	22	701.4.007.1A	12	21	713.1.014.1B	3	1	729908FN1	19	8
613.4.020.1A	27	25	669.1.003.1A	14	18	702.5.008.1A	10	20	713.1.014.1B	3	24	732.2.009.1A	35	10
613.4.021.1A	33	33	669.1.003.1A	15	15	702.5.008.1A	11	3	713.1.014.1D	3	24	73270.8001	17	13
618.4.035.2B	27	23	670.4.008.1A	29	21	702.5.008.1A	4	6	713.1.014.1E	3	1	734005N01	3	18
619.4.016.2B	33	23	671.1.012.1A	29	5	702.5.015.1A	4	14	713.1.014.1F	3	24	734006N01	12	2
624.4.012.1A	27	1	671.1.013.1A	29	14	703.1.019.1A	15	30	713.1.032.1A	34	13	734010N01	32	16
625.4.006.1A	33	26	672.1.023.1A	30	17	70556.2125	13	23	713.1.119.1A	4	15	734305N01	35	13
626.4.007.1A	27	2	672.1.024.1A	30	18	70620.5212	16	26	713.1.134.1A	31	13	734306N01	10	37
626.4.008.1A	27	20	672.4.004.1A	22	9	70700.6208	7	5	713.1.137.1A	15	27	734306N01	22	3
626.4.009.1A	27	3	672.4.005.1A	22	4	70700.6N02	26	10	713.1.140.1A	10	14	734306N01	28	3
626.4.010.1A	26	4	676.2.032.1A	34	26	70700.6N02	27	19	713.1.152.1A	24	33	734306N01	35	32
626.4.011.1A	26	3	677.4.002.1A	1.1	4	70700.6N02	28	7	714.1.028.1A	34	6	734306N01	5	16
626.4.013.1A	33	28	680.1.001.1B	9	7	707006N01	31	10	714.1.040.1A	34	22	734310N01	32	14
630.4.011.1A	26	1	684.1.025.1A	18	11	707006N02	5	19	716.1.043.1A	41	5	73500.0624	33	3
631.4.004.1A	27	9	684.1.027.2A	19	11	70914.2121	17	14	716.1.051.1A	31	21	73500.1237	12	7
631.4.008.1A	26	5	684.1.042.1A	40	30	710.1.001.1A	9	13	716.1.051.1A	36	16	73500.1237	9	25

INDEX

CODE No.	Drwg.	POS. N.	CODE No.	Drwg.	POS. N.	CODE No.	Drwg.	POS. N.	CODE No.	Drwg.	POS. N.	CODE No.	Drwg.	POS. N.
73500.1440	12	11	741.4.062.1A	32	6	75163.3268	34	20	76401.0003	20	10	771.5.667.2B	20	11
73500.1542	2	15	741.4.063.1A	41	19	75166.1238	8	19	76402.0003	3	2	771.5.667.2B	31	17
73500.1747	15	26	741.4.064.1A	37	3	75173.1542	13	19	76835.1134	2	10	771.5.667.2B	35	34
73503.3075	5	11	741.4.066.1A	37	12	75191.3380	10	29	771.4.006.1A	11	14	771.5.667.2B	36	18
73503.3380	10	18	74172.1008	13	15	75791.1747	10	9	771.5.004.2B	32	24	771.5.667.2B	40	20
73503.3380	11	2	74172.1008	6	10	75794.1542	10	17	771.5.025.2B	29	9	771.5.667.2B	40.1	20
73503.3449	16	22	74172.1008	8	28	759.1.017.1A	30	6	771.5.040.0C	3	17	771.5.669.2B	24	14
736.4.013.1B	40	4	74223.1045	31	14	759.2.016.1A	38	11	771.5.040.2B	11	21	771.5.669.2B	26	6
736.4.013.1B	40.1	4	74224.0570	6	7	760.1.003.1A	31	9	771.5.040.2B	13	26	771.5.669.2B	27	24
737.4.007.2A	8	14	747.5.001.1A	20	9	76266.2668	10	4	771.5.040.2B	38	21	771.5.721.2B	34	9
741.1.012.1A	41	17	748.1.008.1B	32	32	76267.0012	9	24	771.5.040.2B	8	4	771.5.723.2B	20	2
741.1.013.1A	41	3	748.1.014.1B	34	1	763106N01	20	5	771.5.043.2B	35	22	771.5.723.2B	21	5
741.4.001.1A	41	16	748.4.002.1A	19	3	763110N01	32	5	771.5.043.2B	4	1	771.5.723.2B	33	30
741.4.002.1A	31	15	748.4.024.1A	34	12	764.1.001.1A	17	15	771.5.045.7E	38	4	771.5.723.2B	34	25
741.4.004.1A	16	5	748.4.026.1B	30	10	764.1.005.1A	22	15	771.5.064.2B	11	5	771.5.754.2B	27	6
741.4.008.2A	37	11	748.4.026.1B	39	13	764.1.009.1A	14	20	771.5.072.2B	10	31	771.5.754.2B	33	14
741.4.032.1A	17	6	749.4.045.2G	18	10	764.1.009.1A	15	21	771.5.072.2B	5	7	772.1.010.2A	8	9
741.4.040.1A	16	9	749.5.001.1A	35	18	764.1.010.1A	38	17	771.5.073.2B	11	16	772.5.008.1A	29	7
741.4.041.1A	16	6	749.5.002.1A	35	14	764.1.011.2A	20	15	771.5.078.2B	12	12	772.5.022.1A	19	7
741.4.042.1A	16	3	750.1.007.1A	4	8	764.1.011.2A	33	5	771.5.080.2B	10	27	772.5.023.1A	22	6
741.4.042.1A	16	13	750.1.012.2A	6	16	764.1.013.1A	14	6	771.5.081.2B	5	3	772.5.023.1A	24	27
741.4.043.1A	26	14	750.5.001.1A	2	23	764.1.013.1A	15	22	771.5.083.2B	5	2	772.5.023.1A	29	8
741.4.043.1A	27	16	75110.1747	13	8	764.1.029.1A	41	7	771.5.122.2B	2	30	772.5.023.1A	40	6
741.4.043.1A	33	17	75110.2054	13	13	764.4.004.1A	19	2	771.5.122.2B	8	20	772.5.024.1A	24	7
741.4.057.1A	41	1	75120.2567	10	12	764.4.007.1A	22	13	771.5.129.2B	9	8	772.5.024.1A	29	17
741.4.058.1A	41	20	75143.3380	10	25	76400.0004	10	3	771.5.136.2B	10	24	772.5.024.1A	33	12
741.4.059.1A	41	21	75162.2566	34	5	76401.0002	20	6	771.5.663.2B	19	6	772.5.024.1A	35	25



**INDEX**

CODE No.	Drwg.	POS. N.	CODE No.	Drwg.	POS. N.	CODE No.	Drwg.	POS. N.	CODE No.	Drwg.	POS. N.	CODE No.	Drwg.	POS. N.
772.5.024.1A	40.1	6	779.1.088.1A	29	24	787.1.008.1A	15	29	8000.36230	22	18	8000.62705	38	23
772.5.025.1A	20	22	779.1.088.1A	39	6	788.1.027.1A	31	3	8000.36230	35	29	8000.62729	10	35
772.5.025.1A	21	11	779.1.092.1A	26	7	788.1.032.2A	14	9	8000.36726	35	19	8000.62729	16	20
772.5.025.1A	33	21	779.1.092.1A	27	17	788.1.032.2A	15	11	8000.36726	40	22	8000.63150	35	6
772.5.025.1A	38	24	779.1.099.1A	24	2	788.1.054.1A	12	4	8000.36726	40.1	22	8000.63150	40	7
774.5.002.1A	31	5	779.1.109.1A	6	2	788.1.066.1AA	11	22	8000.42278	23	18	8000.63161	35	7
775.1.008.1A	40	34	779.1.133.1A	14	24	788.1.066.1AB	11	22	8000.44240	35	15	8000.63161	36	22
775.1.011.1A	36	21	779.1.162.1A	9	27	788.1.066.1AC	11	22	8000.44240	39	2	8000.63161	40	8
775.1.011.1A	40	9	779.1.182.1A	10	41	789.1.001.1A	37	10	8000.44240	40	19	8000.65535	35	8
775.1.011.1A	40.1	9	779.1.198.1A	9	23	791.1.015.1A	38	7	8000.44240	40.1	19	8000.66526	29	19
775.1.013.1A	40	33	779.1.203.1A	2	7	791.1.039.1A	38	3	8000.56359	29	16	8000.66527	29	20
775.1.013.1A	40.1	15	779.1.213.1A	19	9	791.1.040.1A	22	11	8000.56359	31	16	8000.66774	24	25
776.4.002.1A	23	2	779.4.005.1A	18	4	791.2.014.1A	7	12	8000.56359	36	17	8000.67981	33	8
777.5.038.2B	35	9	779.5.001.1A	31	20	799.1.025.1A	2	20	8000.56443	26	13	8000.68490	27	14
777.5.049.2C	36	20	779.5.001.1A	36	13	799.1.045.1A	20	4	8000.56443	35	16	8000.70127	25	12
777.5.049.2CB	11	10	779.5.001.1A	40	14	799.1.045.1A	21	3	8000.56443	39	9	8000.70133	25	14
777.5.210.2A	24	19	779.5.001.1A	40.1	14	799.1.049.1A	2	1	8000.56741	23	6	8000.74049	34	2
779.1.007.2A	6	9	779.5.001.1A	41	9	799.1.051.2A	6	15	8000.56742	23	3	8000.74504	35	4
779.1.009.1A	32	26	779.5.007.1A	38	2	799.1.055.1A	9	30	8000.56746	23	8	8000.74504	40	21
779.1.029.1A	10	26	779.5.010.1A	39	11	799.1.058.1A	24	6	8000.56747	23	9	8000.74504	40.1	21
779.1.037.1A	32	10	779.5.016.1A	17	17	799.1.061.1A	14	7	8000.56748	23	10	8000.74505	35	21
779.1.039.1A	2	3	779.5.019.1A	9	33	799.1.061.1A	15	9	8000.56752	23	17	8000.74505	40	24
779.1.050.1A	32	18	779.5.020.1A	9	6	799.1.083.1B	33	36	8000.59056	33	4	8000.74505	40.1	24
779.1.058.2A	26	16	780.1.007.1A	17	8	799.1.088.1A	18	7	8000.59572	22	17	8000.74507	35	20
779.1.058.2A	27	11	780.1.016.1A	6	3	799.1.089.1A	18	6	8000.59572	30	7	8000.74507	40	23
779.1.058.2A	33	24	780.1.018.1A	9	31	799.2.077.2A	9	14	8000.62655	20	26	8000.74507	40.1	23
779.1.082.2A	26	19	786.1.061.1A	7	6	8000.18048	31	12	8000.62655	21	8	8000.77936	23	11

**INDEX**

CODE No.	Drwg.	POS. N.	CODE No.	Drwg.	POS. N.	CODE No.	Drwg.	POS. N.	CODE No.	Drwg.	POS. N.	CODE No.	Drwg.	POS. N.
801.1.023.1A	16	12	821.1.096.1A	33	10	829.1.228.1B	26	9	850.4.039.1A	40.1	7	852.1.104.1L	6	11
801.1.024.1A	16	4	824.1.043.1A	21	1	829.1.230.1B	30	8	851.1.004.1A	4	9	852.1.104.1M	6	11
802.1.005.1A	38	9	824.1.044.1A	20	1	829.1.231.1A	35	5	852.1.001.1A	32	3	852.1.104.1N	6	11
806.1.014.0A	35	12	824.1.045.1A	21	12	829.1.233.1A	22	5	852.1.002.1A	32	3	852.1.105.1AB	3	25
806.1.014.1AA	35	12	824.1.046.1A	20	23	829.1.235.1A	15	31	852.1.003.1A	32	3	852.1.105.1AD	3	25
806.1.014.1AB	35	12	825.1.018.1A	33	18	829.1.287.1A	30	19	852.1.005.1A	2	14	852.1.105.1AG	3	25
80A0.53548	20	18	826.1.009.1A	2	33	829.2.232.1A	36	19	852.1.008.1A	5	10	852.1.108.1AH	3	28
80B0.55703	28	13	826.1.011.1A	3	16	829.2.234.1A	30	4	852.1.053.1A	2	2	852.1.108.1AL	3	28
80C0.05893	38	22	827.1.087.1B	33	22	830.1.091.2A	16	19	852.1.053.1A	20	13	852.1.108.1AN	3	28
814.1.091.2A	41	15	827.1.115.1A	20	24	830.1.144.1A	11	20	852.1.054.1A	33	2	852.1.111.1A	2	5
815.1.022.1A	10	42	827.1.115.1A	21	7	830.1.170.1A	28	2	852.1.075.1A	40	2	852.1.120.1A	9	32
815.1.022.1A	28	4	827.1.139.1B	18	8	830.1.171.1A	28	14	852.1.075.1A	40.1	2	852.1.124.1A	13	25
818.1.010.1B	4	3	827.1.157.1A	41	8	835.1.002.1A	38	15	852.1.079.1A	32	30	852.5.001.1A	35	17
819.1.017.1A	34	11	827.1.178.1A	29	15	841.1.024.1A	4	2	852.1.094.1A	2	19	852.5.002.1A	40	29
819.1.021.1A	32	31	827.1.179.1A	16	27	841.1.028.1A	28	8	852.1.096.1A	24	32	852.5.002.1A	40.1	16
821.1.001.1A	2	26	827.1.183.1A	41	4	841.1.028.1A	36	14	852.1.099.1A	17	20	852.5.003.1A	31	11
821.1.028.1B	38	18	827.2.134.1A	38	20	841.1.028.1A	40	13	852.1.104.1A	6	11	852.5.005.1A	9	18
821.1.039.1B	34	19	829.1.021.2A	37	5	841.1.028.1A	40.1	13	852.1.104.1B	6	11	856.1.001.1A	3	7
821.1.051.1A	20	3	829.1.073.3A	5	17	847.4.002.1A	20	25	852.1.104.1C	6	11	856.1.002.1A	13	4
821.1.051.1A	21	2	829.1.078.1A	33	1	847.4.002.1A	21	9	852.1.104.1D	6	11	856.1.002.1A	8	15
821.1.052.1A	33	37	829.1.096.1A	29	12	850.1.003.1A	40	3	852.1.104.1E	6	11	856.1.014.1A	4	11
821.1.054.1A	29	25	829.1.109.1A	28	1	850.1.003.1A	40.1	3	852.1.104.1F	6	11	856.1.025.1A	10	7
821.1.068.1A	20	29	829.1.124.2A	10	36	850.4.010.1A	36	12	852.1.104.1G	6	11	856.1.040.1A	40	35
821.1.068.1A	21	14	829.1.127.1A	30	12	850.4.012.1A	38	12	852.1.104.1H	6	11	856.1.042.1A	40	5
821.1.070.1A	2	17	829.1.136.1A	35	36	850.4.037.1A	39	12	852.1.104.1I	6	11	856.1.042.1A	40.1	5
821.1.089.1A	36	11	829.1.218.1B	23	20	850.4.038.1A	40.1	29	852.1.104.1J	6	11	856.4.002.1A	40	36
821.1.091.1A	33	7	829.1.227.1B	27	22	850.4.039.1A	40	38	852.1.104.1K	6	11	856.4.002.1A	40.1	8





INDEX

CODE No.	Drwg.	POS. N.	CODE No.	Drwg.	POS. N.	CODE No.	Drwg.	POS. N.	CODE No.	Drwg.	POS. N.	CODE No.	Drwg.	POS. N.
863.1.002.1A	12	14	884.4.007.1A	32	7	88713.1139	1	4	88765.1126D	1.2	14	914.7.023.1A	1.2	2
866.1.030.1A	36	9	884.4.012.1A	37	7	88713.1215	1	10	88765.1126E	1.2	9	914.7.023.1B	1.2	2
866.1.035.1A	19	5	884.5.003.1A	20	17	88713.1332	1	21	88765.1126F	1.2	13	914.7.023.1C	1.2	2
866.1.036.1A	35	11	884.5.003.1A	21	4	88713.1344	1.1	3	88765.1126G	1.2	17	914.7.023.1D	1.2	2
866.1.038.1A	19	15	886.4.003.1A	11	23	88713.1419	1	5	88765.1126H	1.2	16	914.7.023.1E	1.2	2
872.1.011.1A	24	21	886.4.011.1A	38	8	88713.1502	1	24	88765.1126L	1.2	19	930.1.005.1A	25	19
872.1.015.1A	24	15	886.4.021.1A	16	24	88713.1515	1.1	5	88765.1126M	1.2	18	930.4.024.1A	24	34
872.1.019.1A	32	25	886.4.022.1A	16	23	88765.0968	1	20	88765.1126N	1.2	7	93783.1524	11	11
872.1.026.1A	19	4	886.4.028.1A	15	28	88765.1000	1	18	88765.1126P	1.2	10	93784.2030	5	9
873.1.035.1A	24	26	886.4.035.1A	11	8	88765.1005	1	18	88765.1126Q	1.2	5	93785.1830	10	16
873.1.039.1A	9	36	886.4.037.1A	9	37	88765.1006	1	18	88765.1126R	1.2	3	93823.0128	32	20
875.1.052.1A	28	11	886.5.015.1A	28	15	88765.1058	1	23	88765.1126S	1.2	22	93823.2018	4	18
875.1.053.1A	28	12	88700.5644	1	14	88765.1068	1.1	1	88765.1126T	1.2	23	93823.2082	5	14
876.1.047.3A	31	19	88700.5665	1	11	88765.1069	1.1	1	88765.1126U	1.2	20	93823.3156	10	34
876.1.071.1A	31	23	88700.5749	1	22	88765.1070	1.1	1	88765.1126V	1.2	8	93827.0114	10	28
877.1.066.1A	33	16	88713.0120	1	2	88765.1071	1.1	1	88765.1126Z	1.2	1	93827.0114	5	12
877.1.067.1A	26	15	88713.0123	1	9	88765.1072	1.1	1	893.1.005.1A	5	15	93827.0114	9	22
877.1.069.1A	27	13	88713.0137	1	6	88765.1073	1.2	21	893.4.005.1A	26	11	94247.0014	10	5
877.2.045.1A	31	18	88713.0143	1	7	88765.1074	1.2	21	893.4.005.1A	33	19	94247.0014	11	15
881.1.010.1C	12	18	88713.0144	1	12	88765.1075	1.2	21	894.2.009.1A	9	19	98112.0002	1	8
881.1.012.1A	2	32	88713.0146	1	1	88765.1076	1.2	21	895.4.001.2A	38	5			
881.1.026.1A	4	13	88713.0262	1	13	88765.1077	1.2	21	8A00.67997	32	15			
881.1.030.1A	5	22	88713.0957	1.1	7	88765.1086	1	26	8A00.69056	24	5			
882.1.003.1A	8	22	88713.1010	1	19	88765.1126	1.2	6	8A00.69056	25	13			
882.1.006.1A	2	16	88713.1072	1.1	6	88765.1126A	1.2	4	8BB0.61070	39	15			
884.1.005.1A	25	26	88713.1091	1	25	88765.1126B	1.2	12	8BB0.61070	40.1	27			
884.4.001.1A	34	14	88713.1096	1.1	8	88765.1126C	1.2	11	913.7.066.1D	36	4			

*Spare parts catalogue SUPERSPORT 750 i.e. U.S.A.*

*DUCATISS*



<i>DUCATIMOTOR</i>		<i>SS 750 i.e.</i>	<i>M.Y. '01</i>	<i>U.S.A.</i>
<i>Spare Sparts Department</i>		<i>P.N. 91510861C</i>	<i>Maggio - May '00</i>	<i>Edizione - Edition 00</i>
<i>DUCATIMOTOR</i>		<i>SS 750 i.e.</i>	<i>M.Y. '01</i>	<i>U.S.A.</i>
<i>Spare Sparts Department</i>		<i>P.N. 91510861C</i>	<i>Maggio - May '00</i>	<i>Edizione - Edition 00</i>
<i>DUCATIMOTOR</i>		<i>SS 750 i.e.</i>	<i>M.Y. '01</i>	<i>U.S.A.</i>
<i>Spare Sparts Department</i>		<i>P.N. 91510861C</i>	<i>Maggio - May '00</i>	<i>Edizione - Edition 00</i>
<i>DUCATIMOTOR</i>		<i>SS 750 i.e.</i>	<i>M.Y. '01</i>	<i>U.S.A.</i>
<i>Spare Sparts Department</i>		<i>P.N. 91510861C</i>	<i>Maggio - May '00</i>	<i>Edizione - Edition 00</i>